GOBERNACIÓN DEPARTAMENTO CENTRAL	**INFORME DE OBRA**	**REV: 00**

INFORME N°: 01

OBRA: REPARACIÓN ESCUELA LUIS ALBERTO DEL PARANA

UBICACIÓN: SAN LORENZO

EMPRESA: J&R CONTRUCTORA

RESPONSABLE DE LA OBRA:

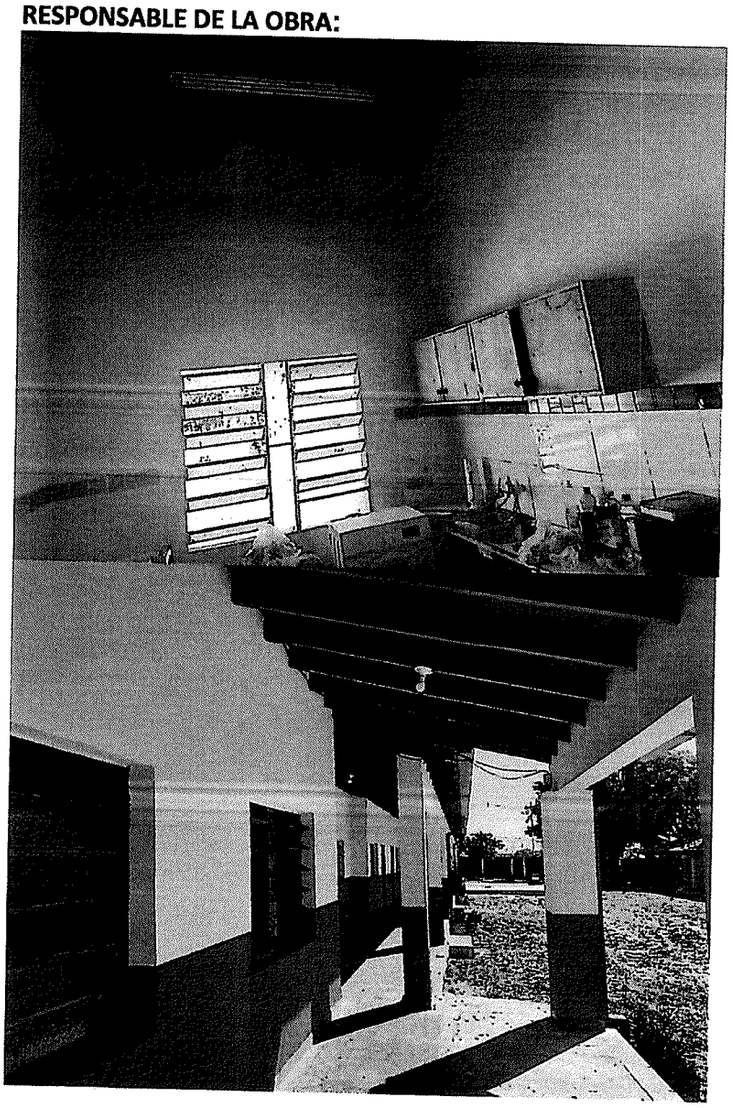

Ing. Carlos Parodi M.
Fiscal de Obras

J&R
...ctora

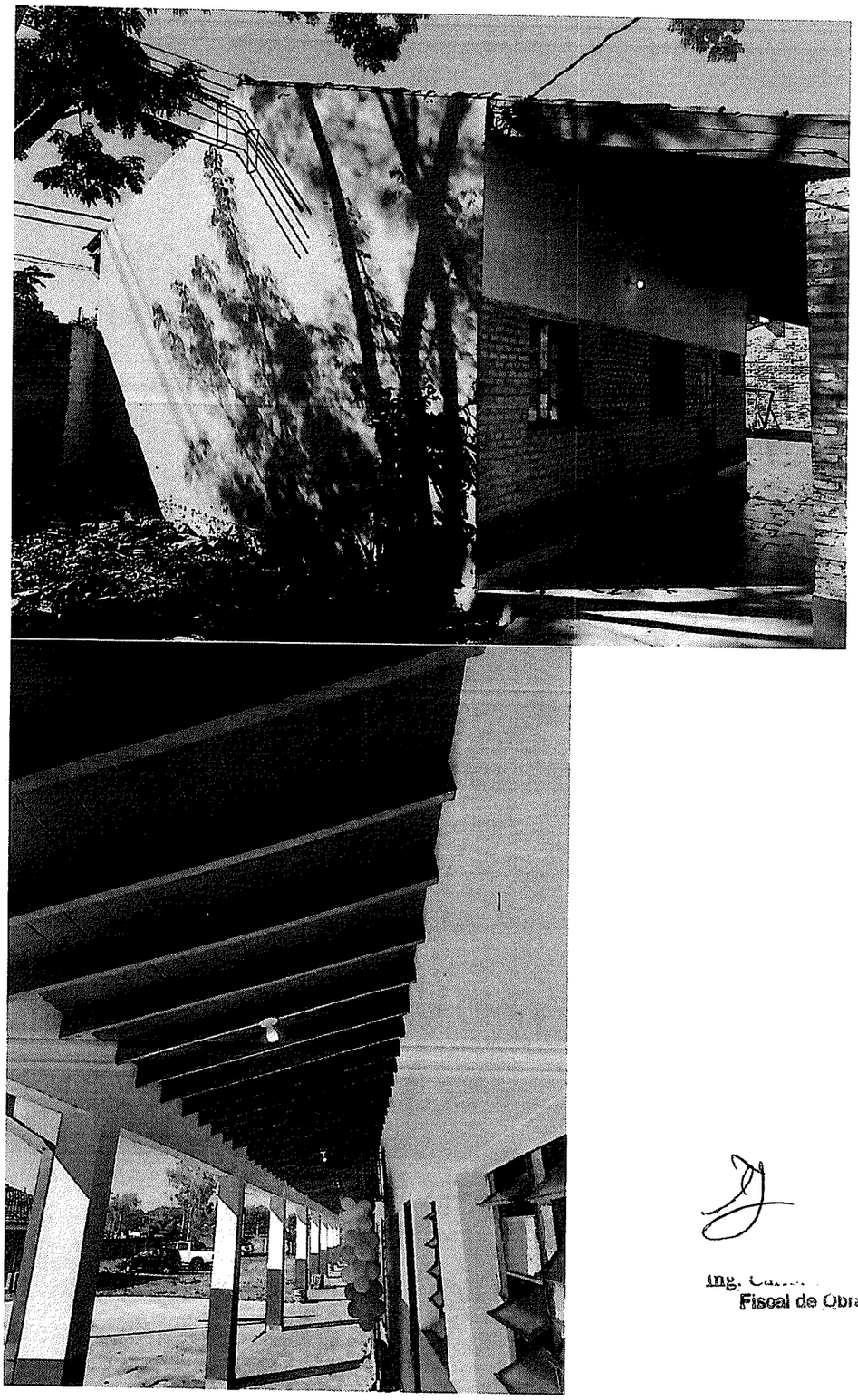

Ing. [illegible]
Fiscal de Obras

I&R

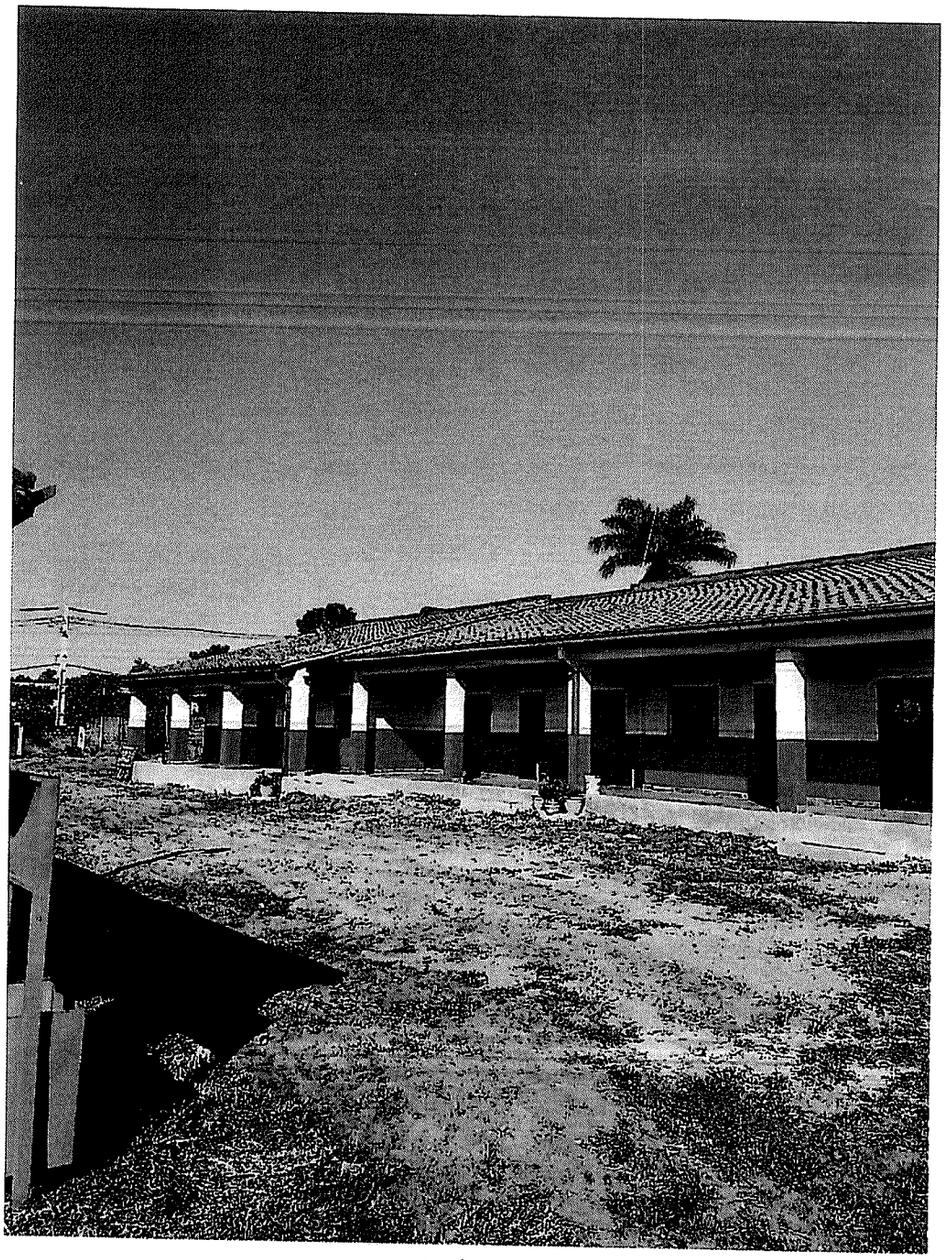

J&R
Constructora
[illegible]75730-0

ıng. Carlos Parodi M.
Fiscal de Obras

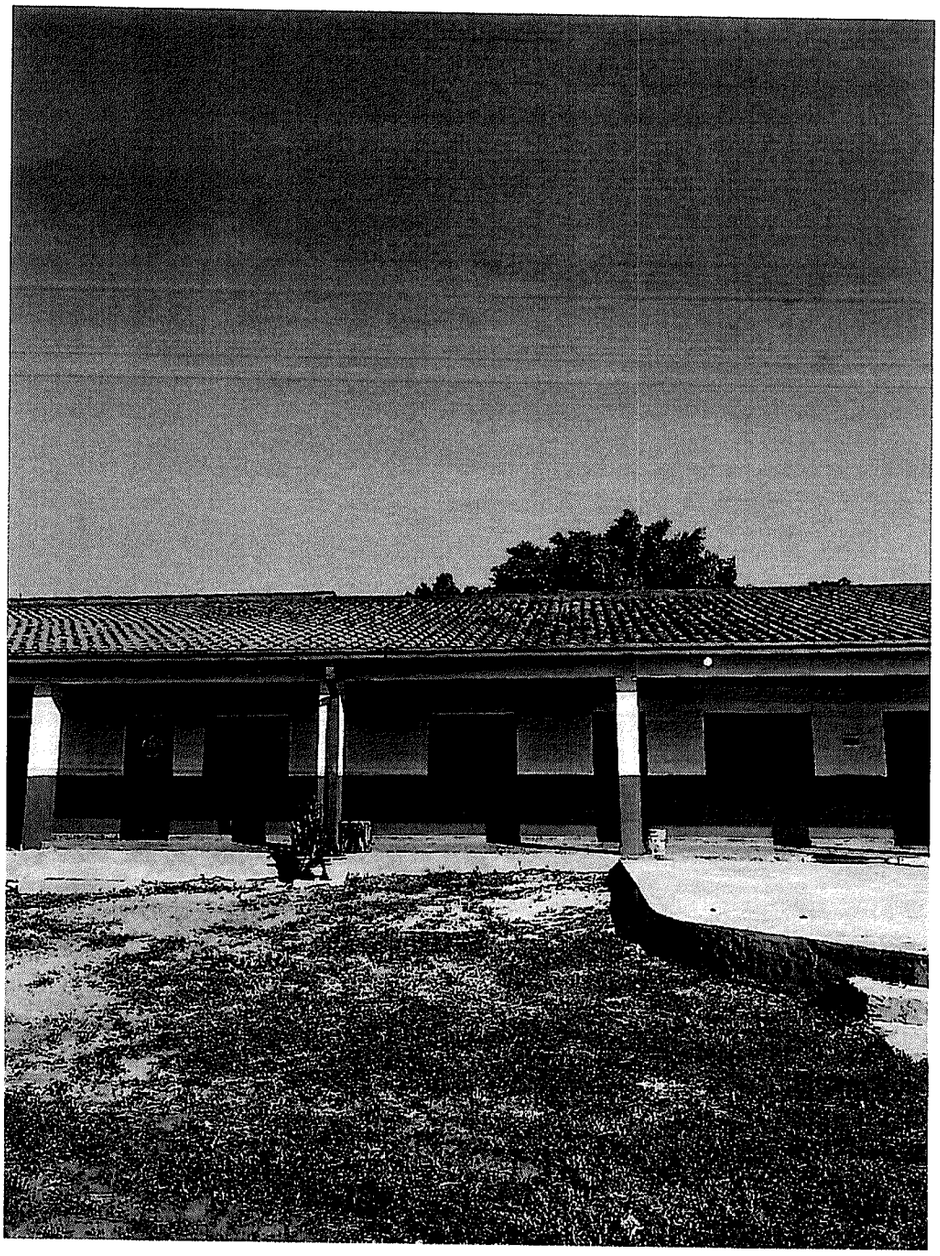

J&R
Constructora
R.U.T. 76.575730-0

Ing. Carlos Parodi M.
Fiscal de Obras