INFORME TECNICO

TOMAS FOTOGRAFICAS DE TRABAJOS REALIZADOS SEGÚN ORDEN DE SERVICIO Nº01/2021

LICITACIÓN POR CONCURSO DE OFERTAS (LCO) N° 01/2021 – CONTRATO N° 18/2021 "SERVICIO DE MANTENIMIENTO Y REPARACION DE LAS SEDES DE LOS JUZGADOS DE PAZ Y PRIMERA INSTANCIA DE ALTO PARAGUAY – CONTRATO ABIERTO" ID 392289.-

JUZGADO DE PAZ DE CARMELO PERALTA – CIRCUNSCRIPCIÓN JUDICIAL DE ALTO PARAGUAY

PROCESO DE TRABAJOS REALIZADOS Y CULMINADOS

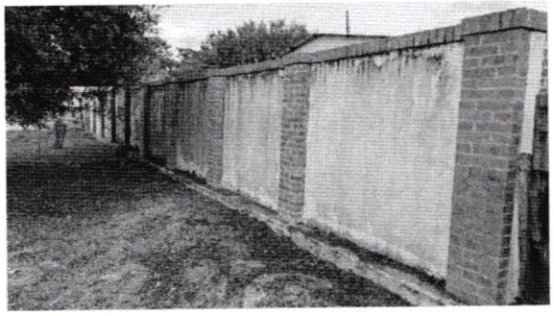

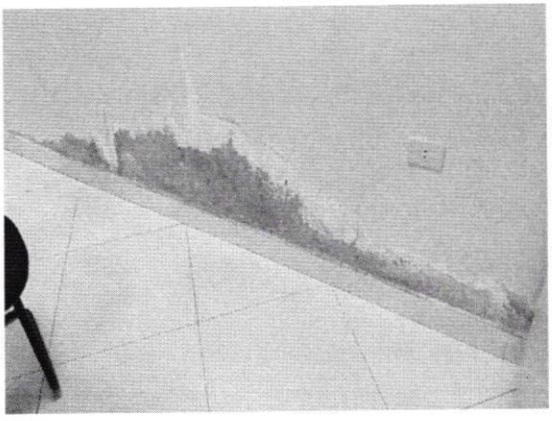

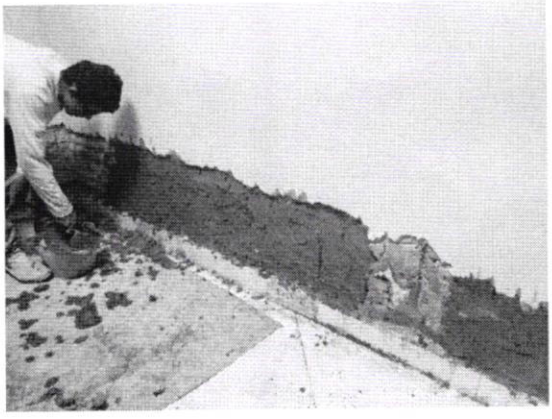

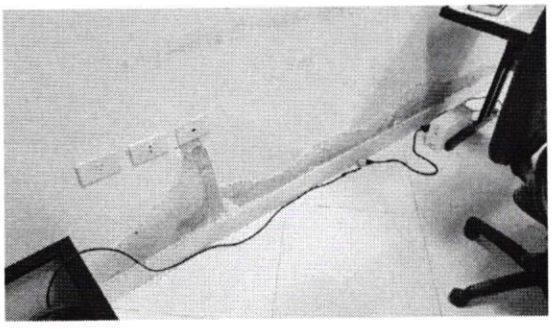

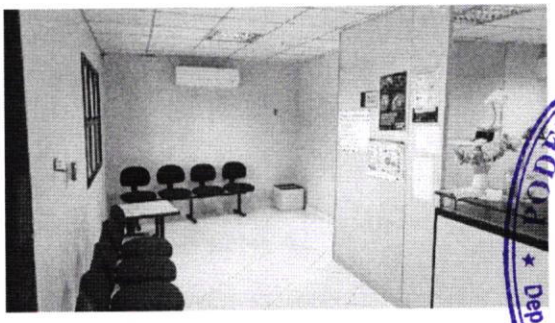

PODER JUDICIAL
REPUBLICA DEL PARAGUAY
Departamento de Obras y Proyectos
D.I.F.

Diego Báez Vega
Técnico
Dpto. Obras y Proyectos - D.I.F.

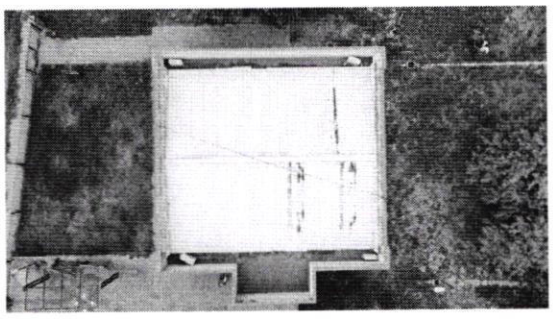

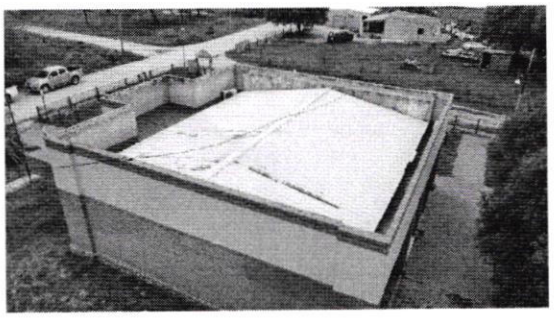

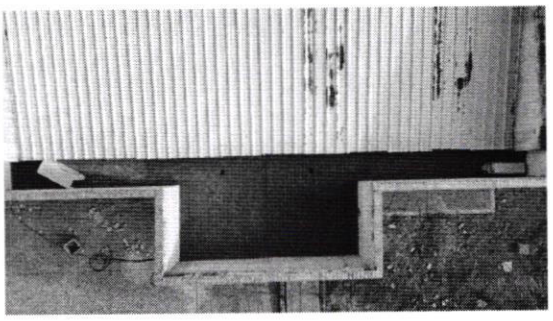

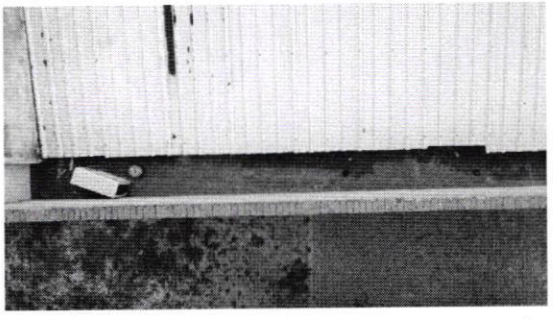

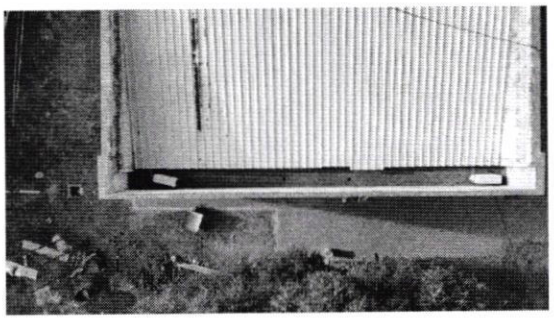

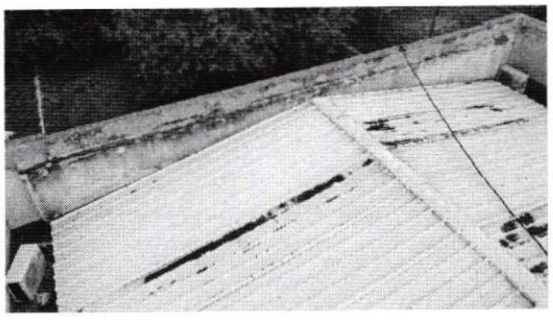

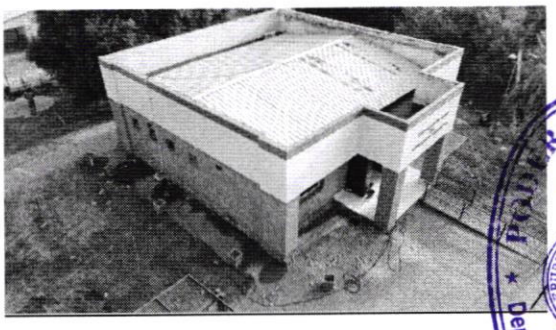

PODER JUDICIAL
REPÚBLICA DEL PARAGUAY
Departamento de Obras y Proyectos

D.I.F.

Diego Báez Vega
Técnico
Dpto. Obras y Proyectos - D.I.F.

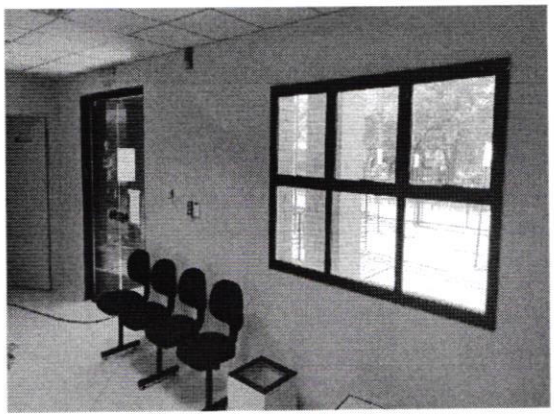

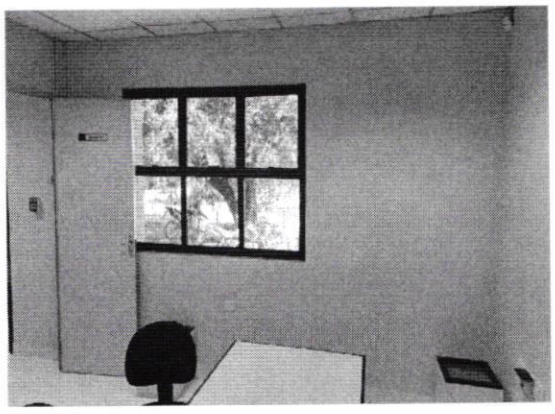

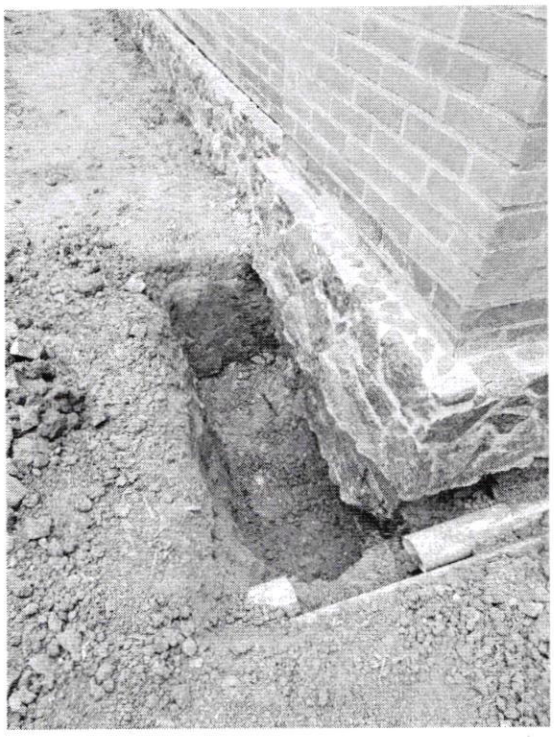

PODER JUDICIAL
REPÚBLICA DEL PARAGUAY
Departamento de Obras y Proyectos
D.I.F.

Diego Báez Vega
Técnico
Dpto. Obras y Proyectos - D.I.F.

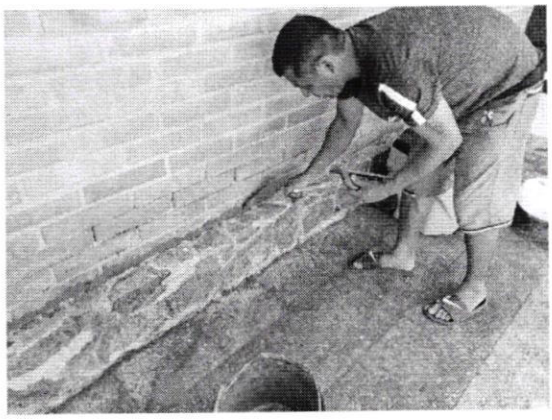

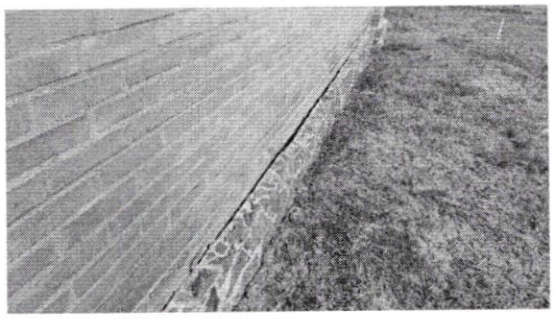

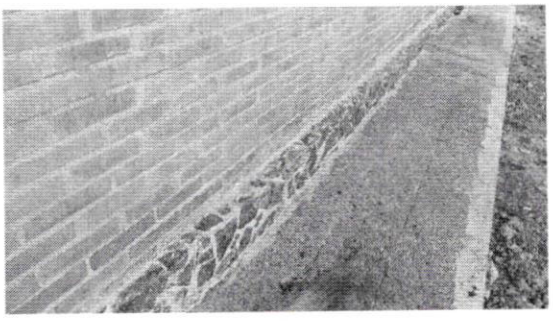

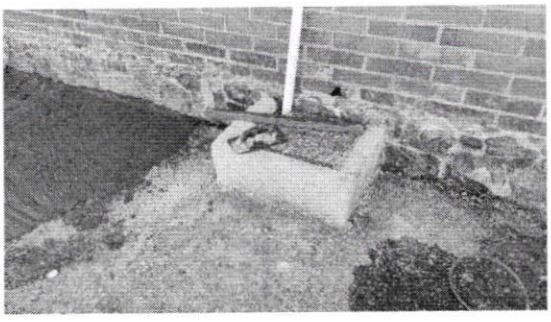

PODER JUDICIAL
REPUBLICA DEL PARAGUAY
Departamento de Obras y Proyectos
D.I.F.

Diego Báez Vega
Técnico
Dpto. Obras y Proyectos - D.I.F.

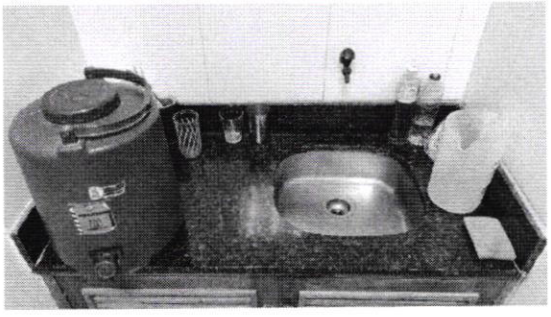

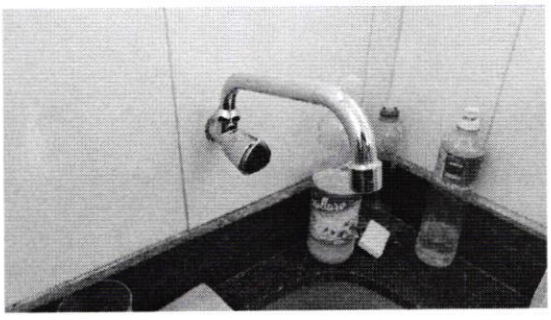

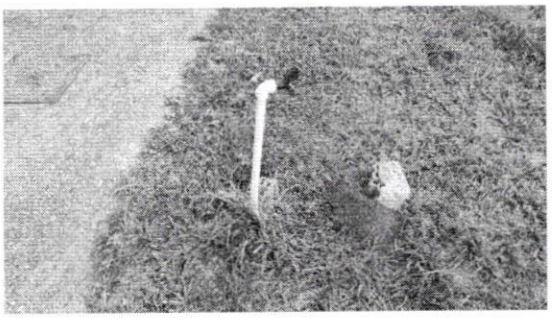

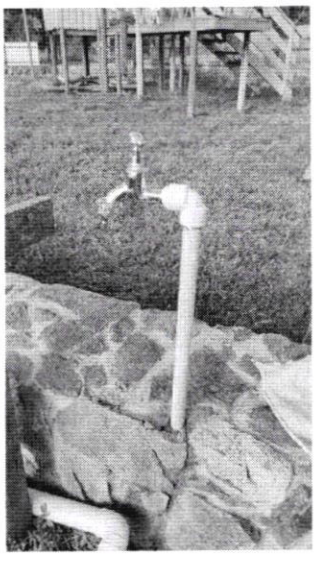

PODER JUDICIAL
REPUBLICA DEL PARAGUAY
Departamento de Obras y Proyectos
D.I.F.

Diego Báez Vega
Técnico
Dpto. Obras y Proyectos - D.I.F.

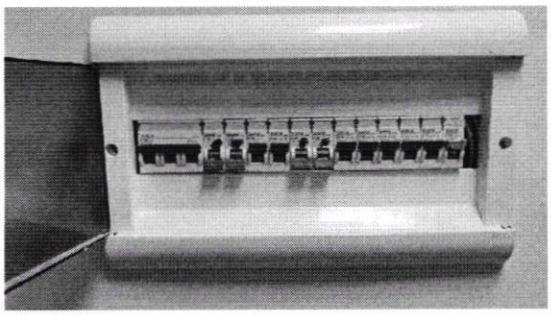	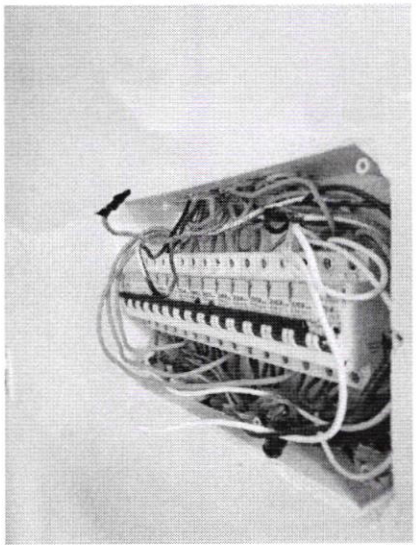
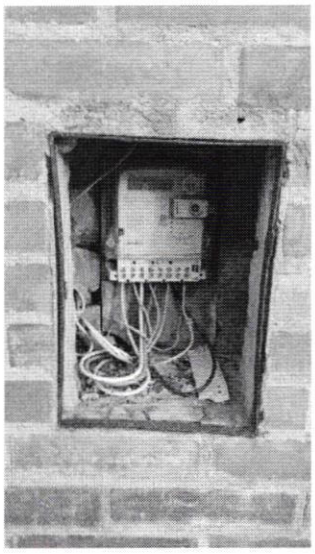	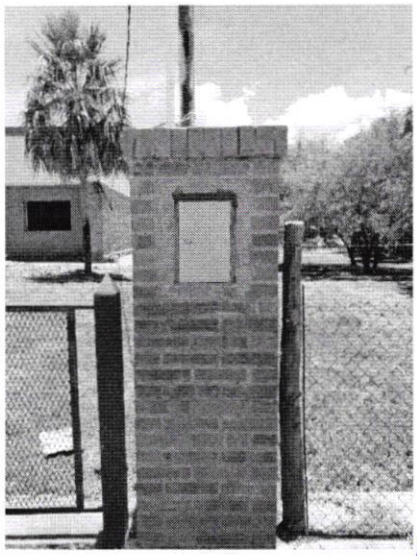

Diego Báez Vega
Técnico
Dpto. Obras y Proyectos - D.I.F.

PODER JUDICIAL
REPUBLICA DEL PARAGUAY
Departamento de Obras y Proyectos
D.I.F.

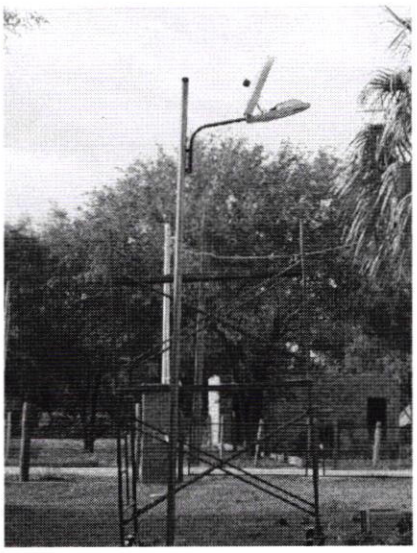

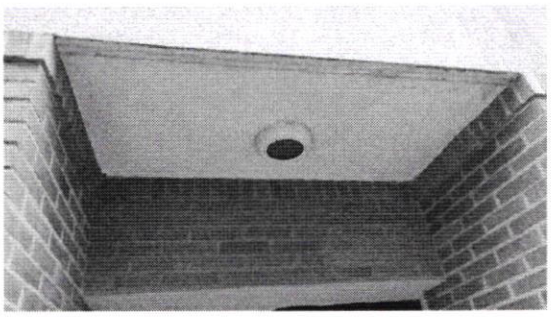

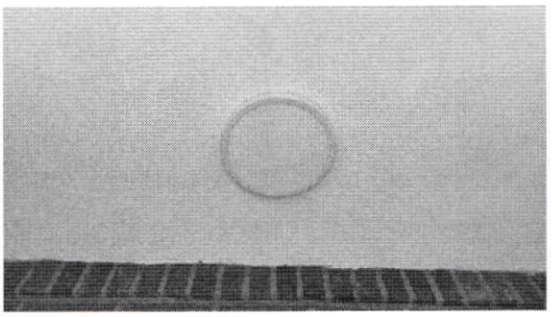

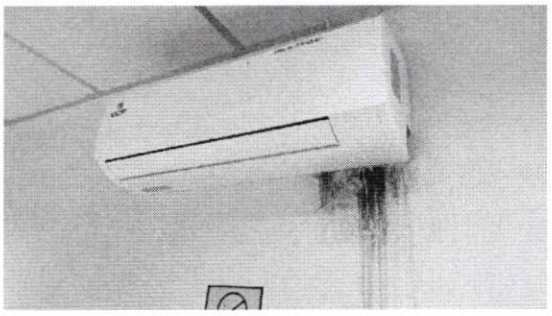

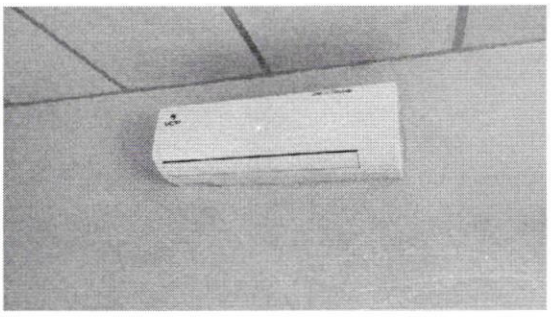

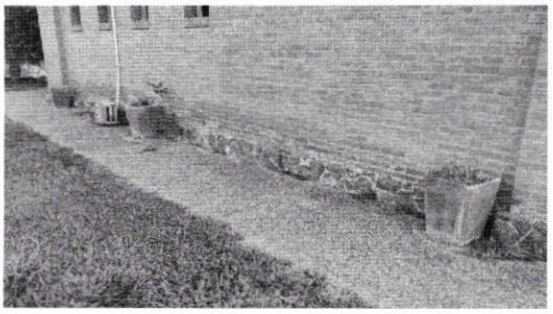

Diego Báez Vega
Técnico
Dpto. Obras y Proyectos - D.I.F.

PODER JUDICIAL
REPÚBLICA DEL PARAGUAY
Departamento de Obras y Proyectos
D.I.F.

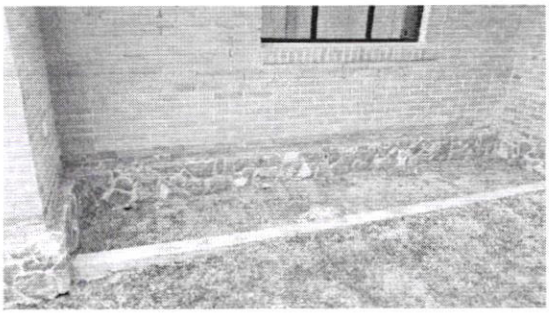
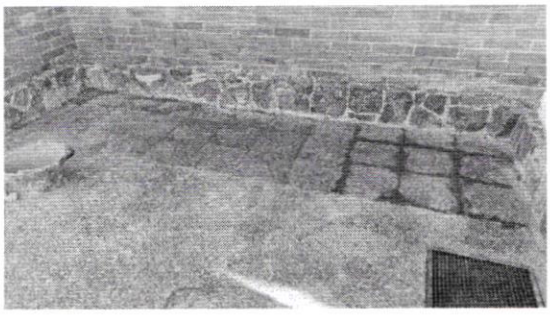

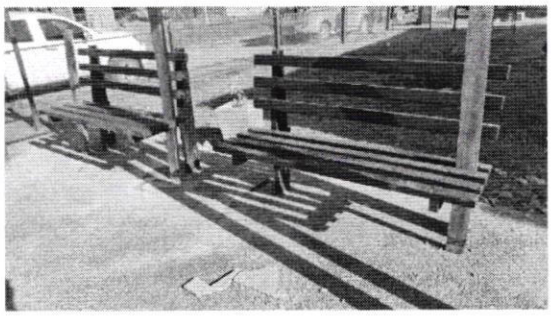
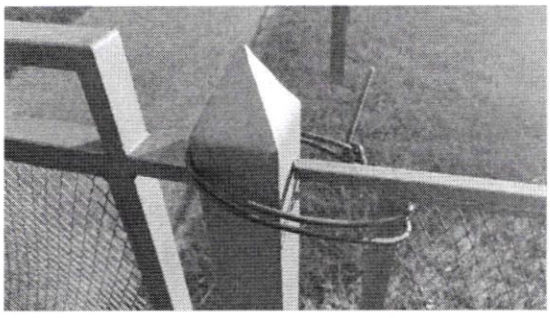
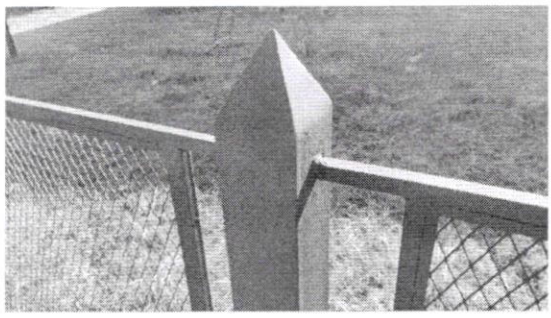
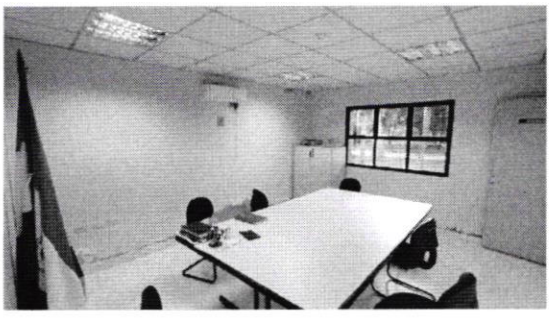
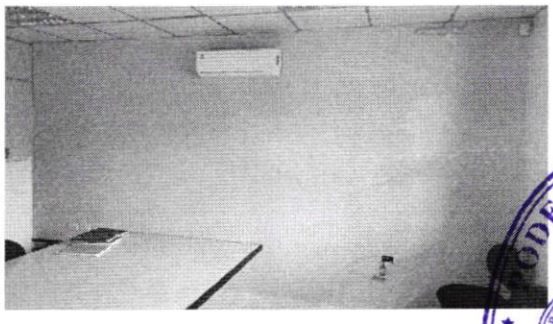

Diego Báez Vega
Técnico
Dpto. Obras y Proyectos - D.I.F.

PODER JUDICIAL
REPÚBLICA DEL PARAGUAY
Departamento de Obras y Proyectos
D.I.F.

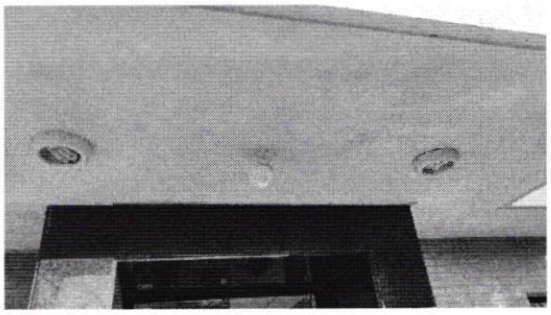
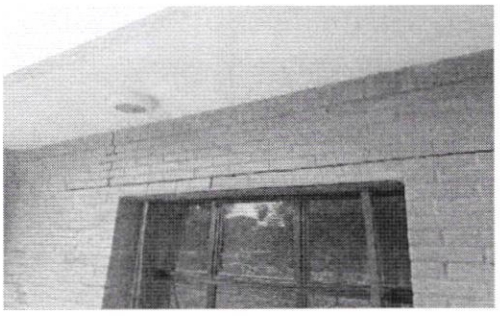
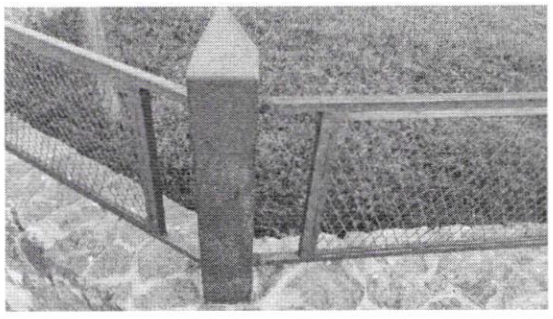
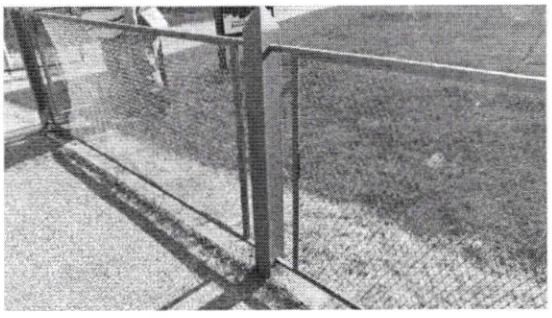

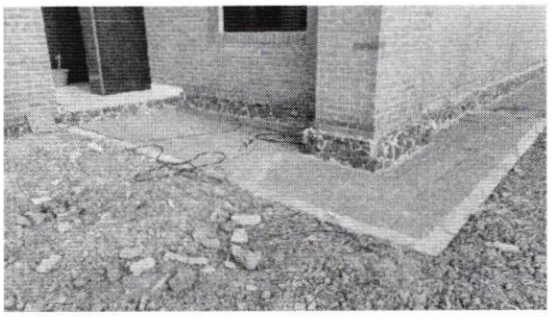

PODER JUDICIAL
REPÚBLICA DEL PARAGUAY
Departamento de Obras y Proyectos
D.I.F.

Diego Báez Vega
Técnico
Dpto. Obras y Proyectos D.I.F.

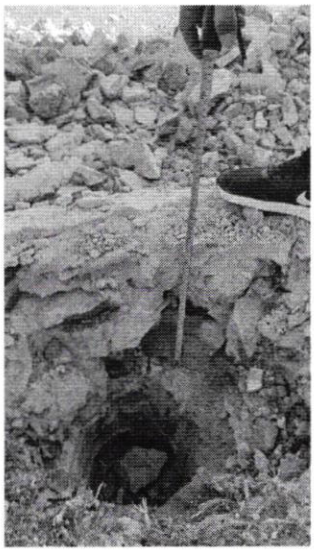

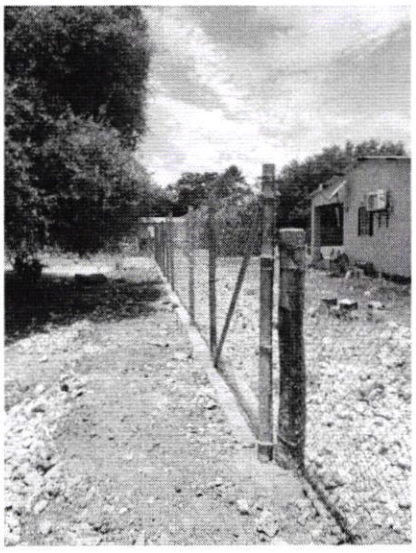

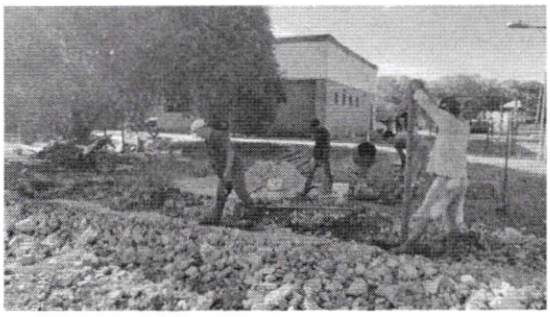

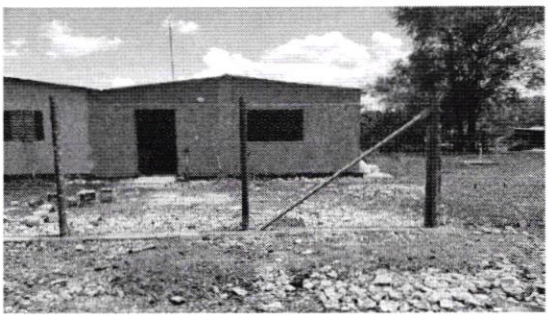

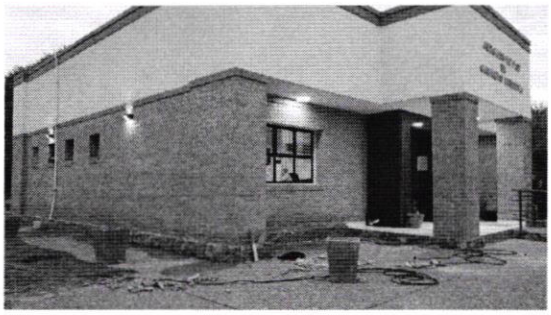

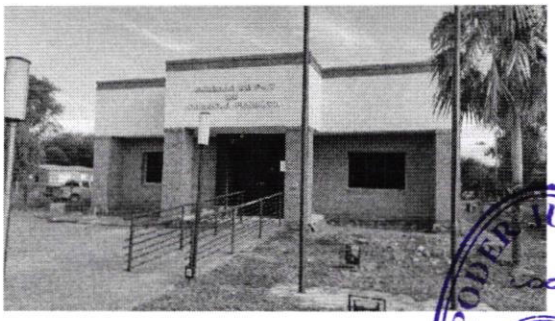

Fecha: **21/12/2021.-**

Diego Báez Vega
Técnico
Dpto. Obras y Proyectos - D.I.F.

PODER JUDICIAL
REPÚBLICA DEL PARAGUAY
Departamento de Obras y Proyectos
D.I.F.