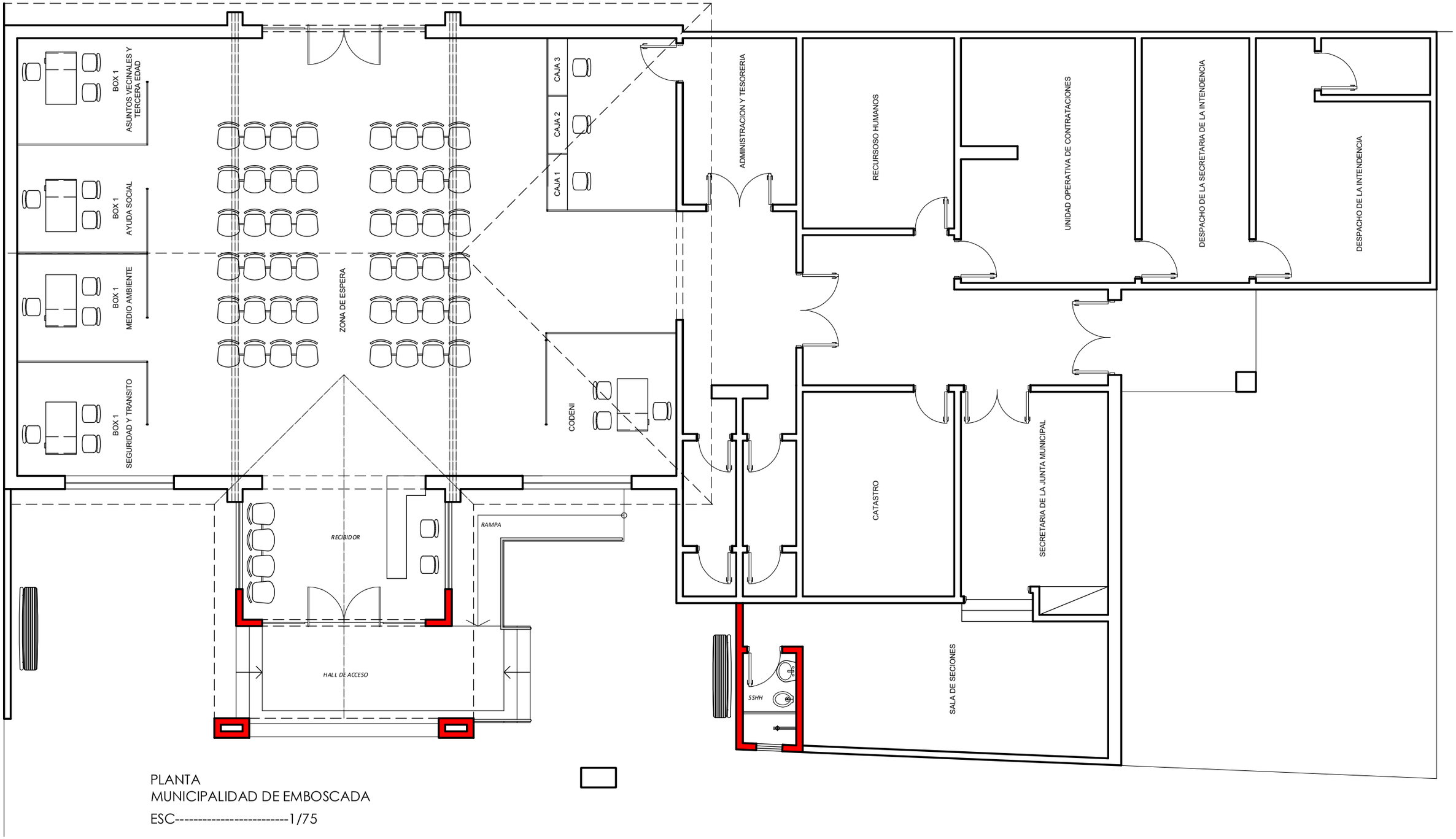

PLANTA
MUNICIPALIDAD DE EMBOSCADA
ESC----------1/75