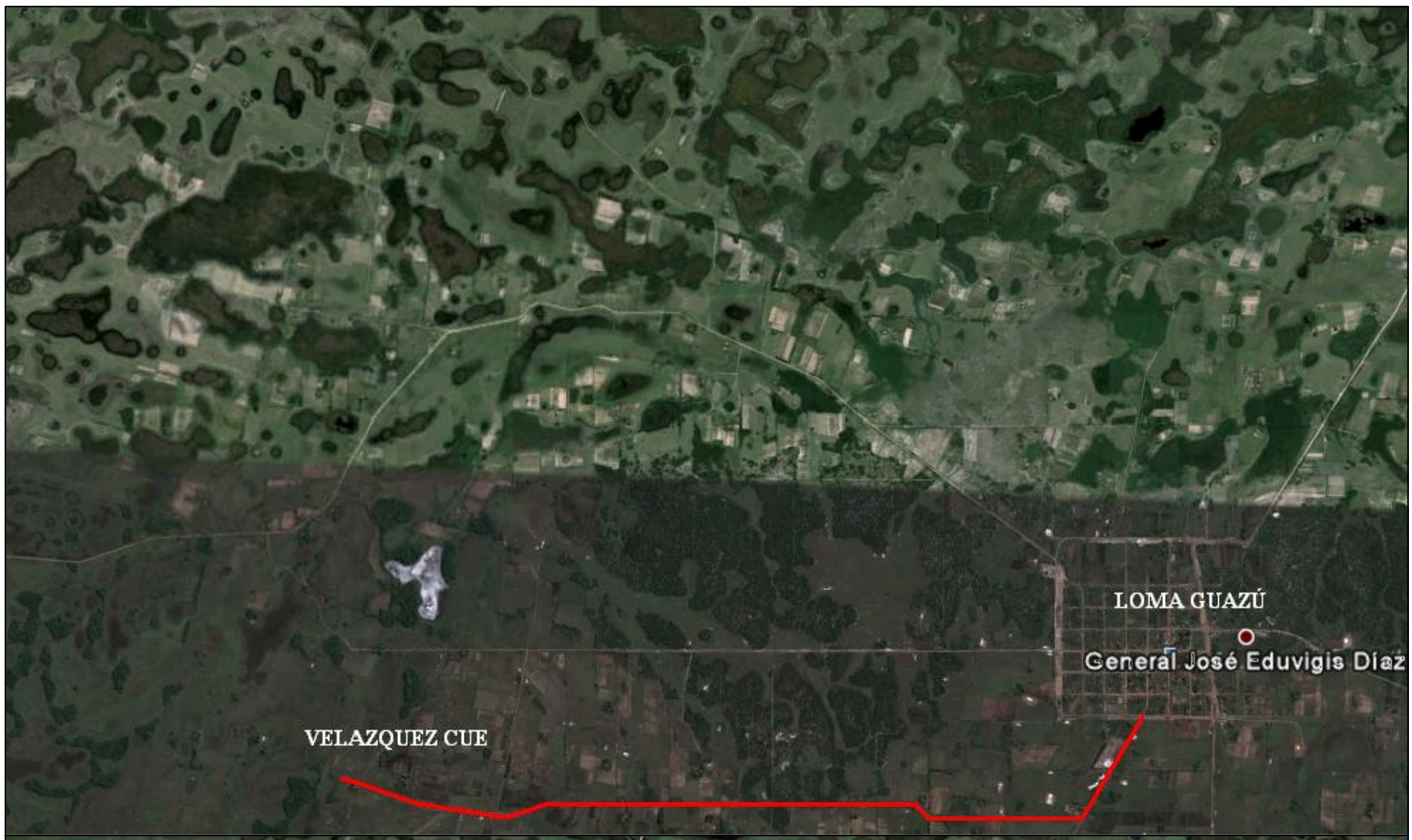

MUNICIPALIDAD DE GENERAL DIAZ

OBRA: REPARACIÓN DE CAMINOS VECINALES

		DIGITALIZADOR: MARIANO SAUCEDO
		PLANO Nº: R0