Piso 07

DIRECCION GENERAL DE PLANIFICACION, TESORERIA Y PALIER

190 M2

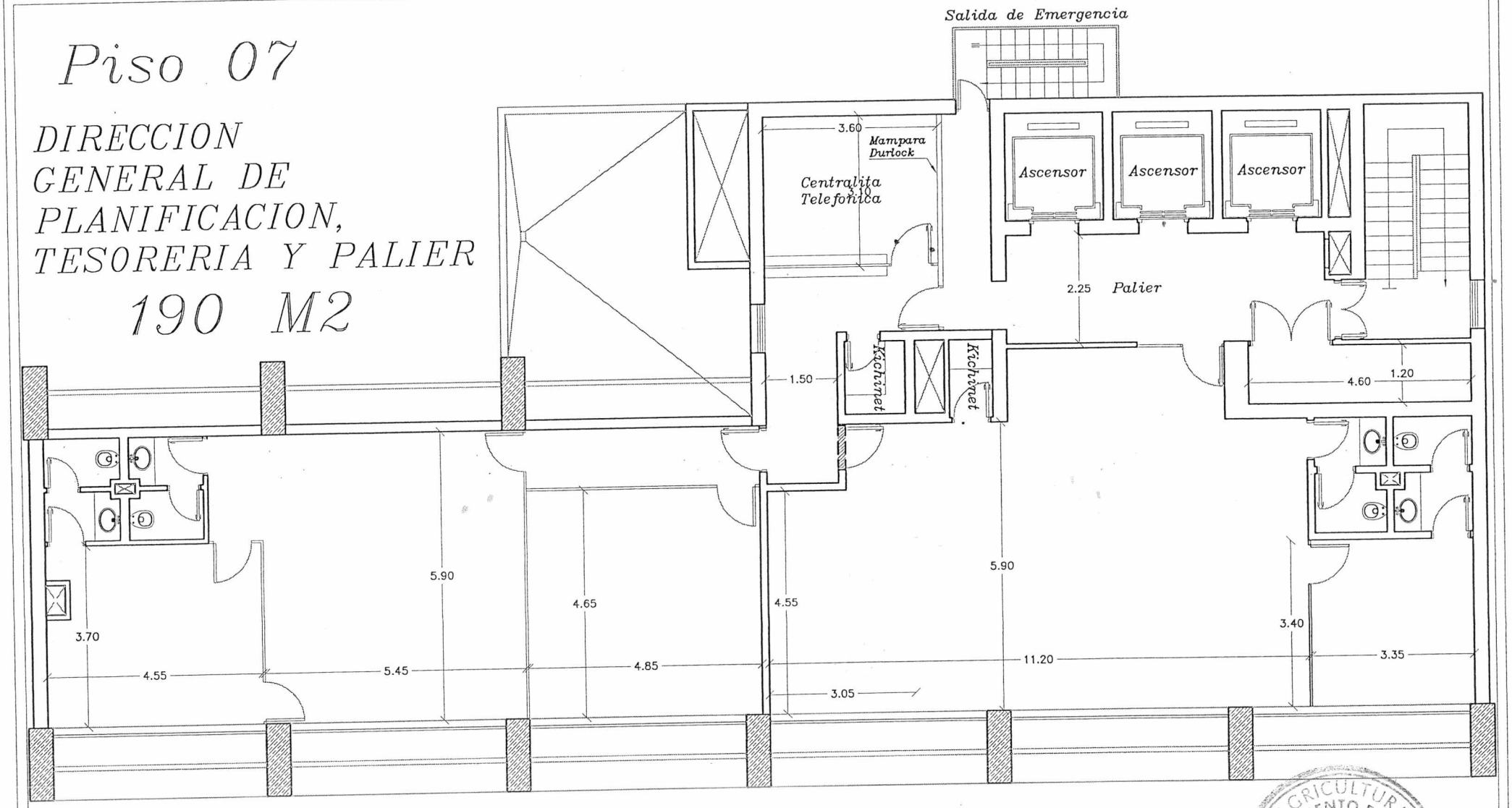

MINISTERIO DE AGRICULTURA Y GANADERIA
DEPARTAMENTO DE OBRAS
REPUBLICA DEL PARAGUAY

Piso 15
181 M2

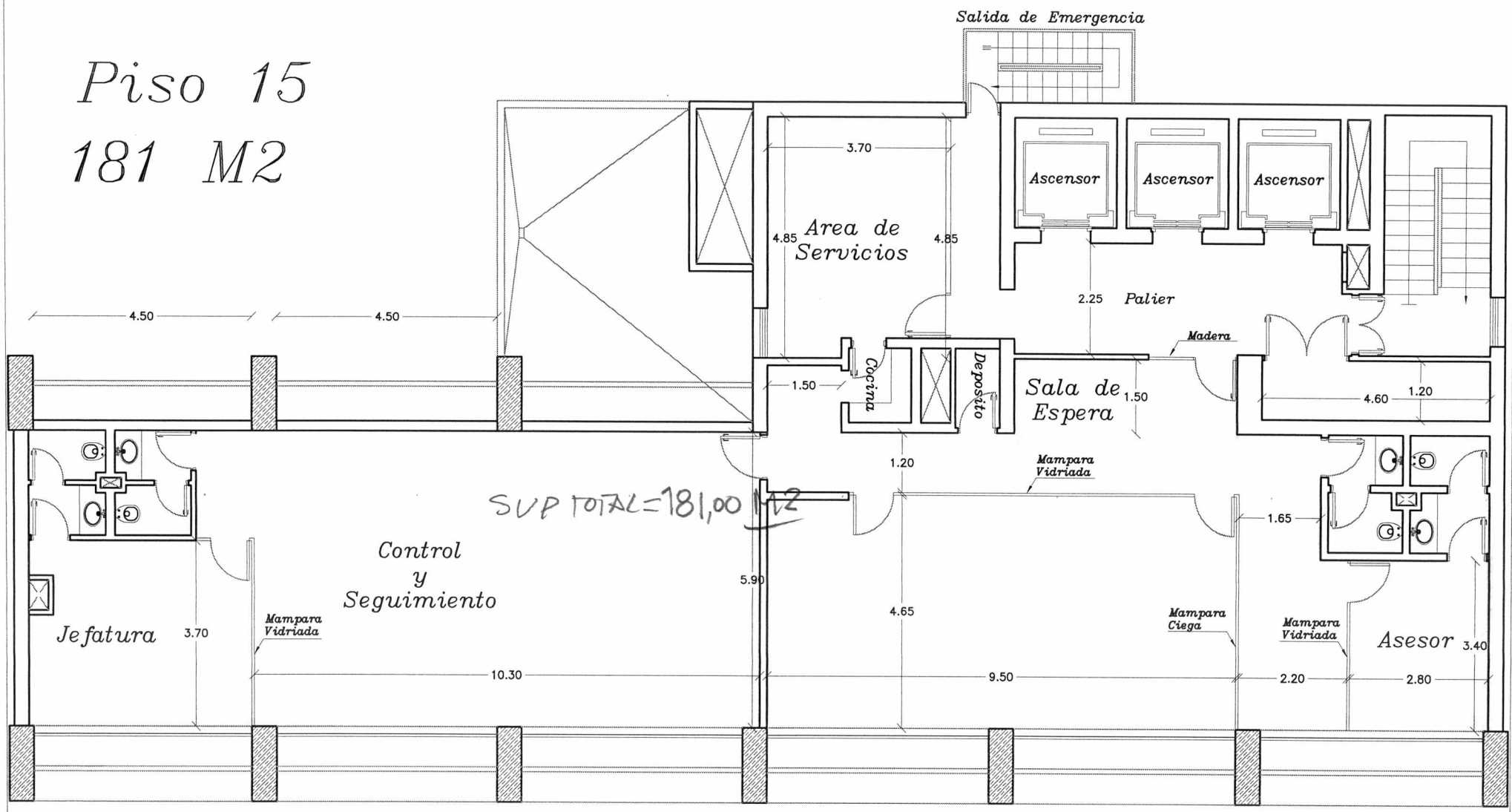

- Mampara Ciega y Vidriada – 7,60 m2
- Mampara Ciega – 35,50 m2
- Puertas – 4 (cuatro) unidades

Piso 19

DIRECCION GENERAL DE PLANIFICACION Y PALIER

113 M2

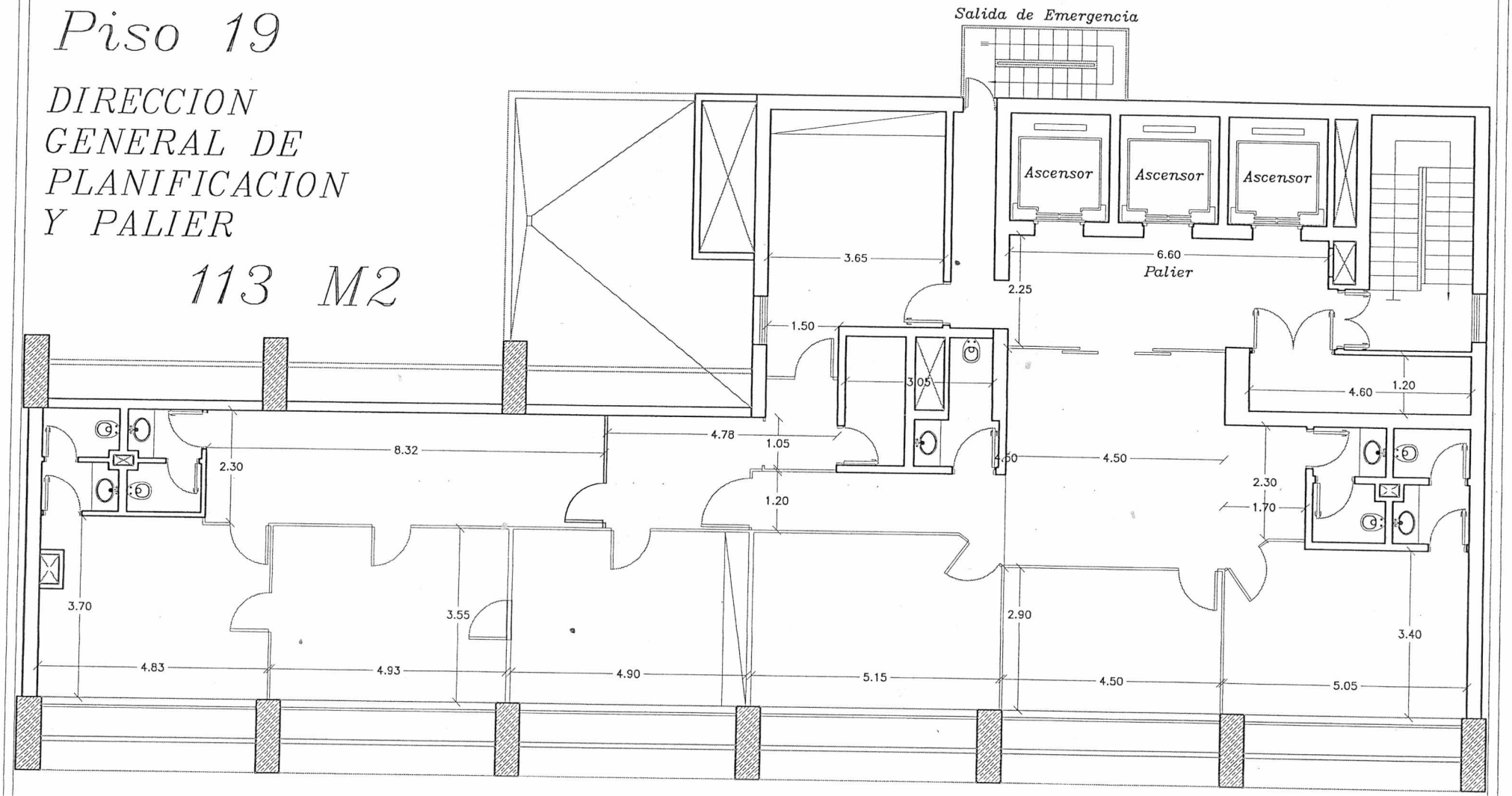

MINISTERIO DE AGRICULTURA Y GANADERIA
DEPARTAMENTO DE OBRAS
REPUBLICA DEL PARAGUAY
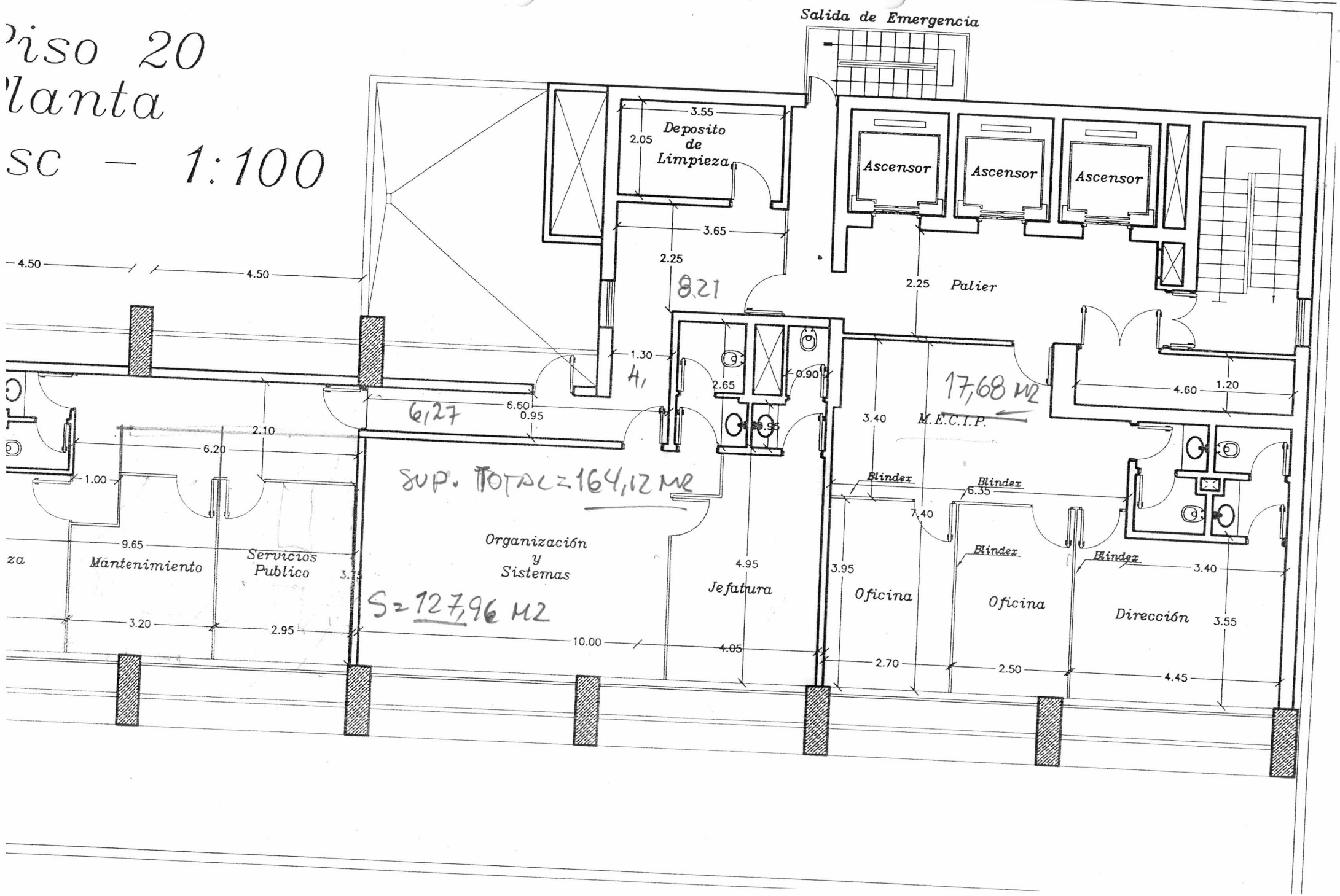
Piso 20
Planta
sc — 1:100