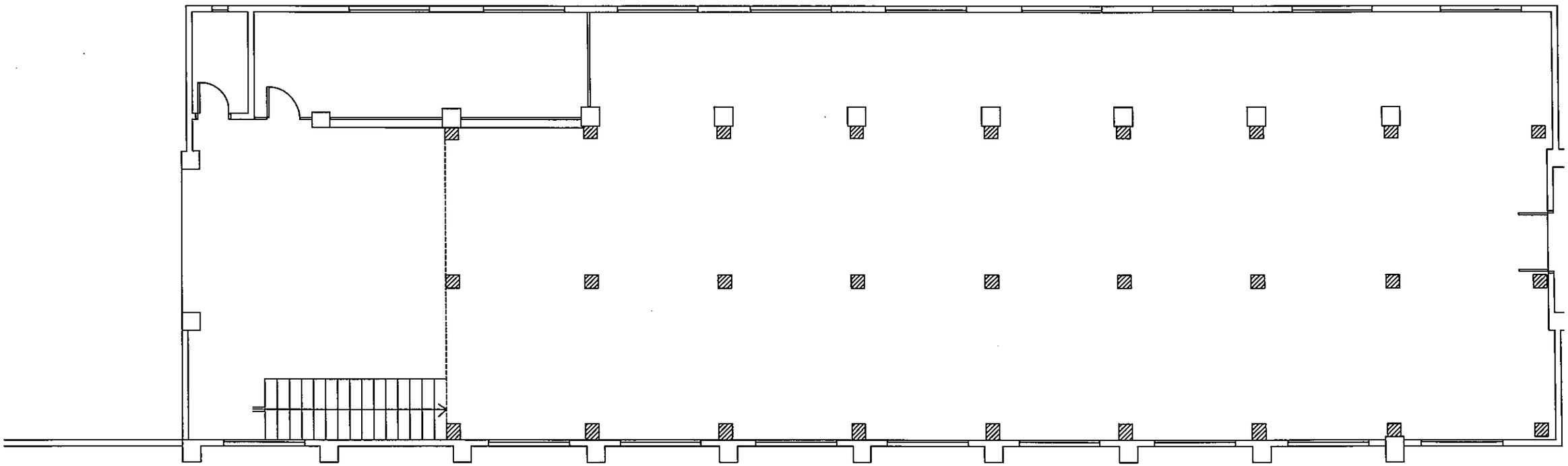

PLANTA DE RELEVAMIENTO

MINISTERIO DE OBRAS PUBLICAS Y COMUNICACIONES
DIRECCION DE OBRAS PUBLICAS
REPUBLICA DEL PARAGUAY
DPTO.

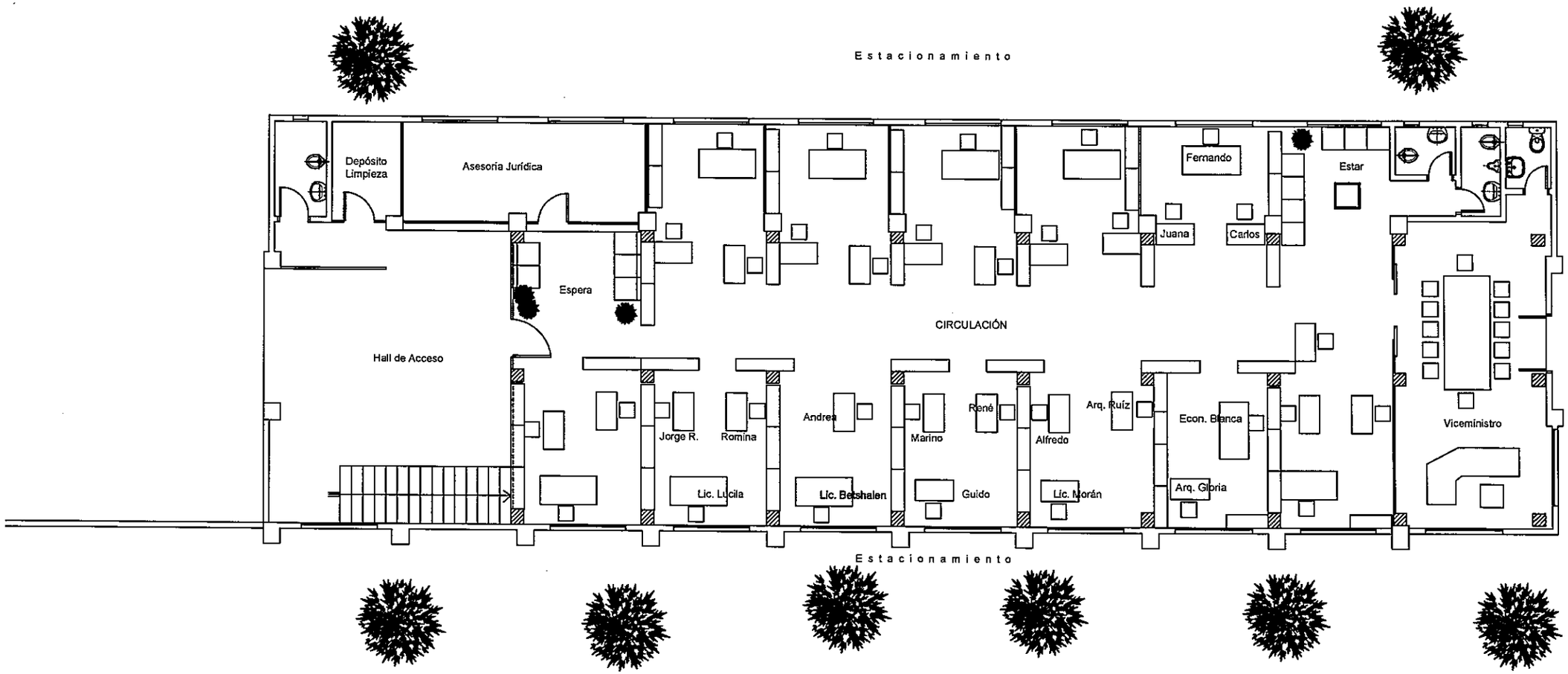

PLANTA DE ADECUACIÓN - PLANTA BAJA

MINISTERIO DE OBRAS PUBLICAS Y COMUNICACIONES
DIRECCION DE OBRAS PUBLICAS
DEPTO. TÉCNICO

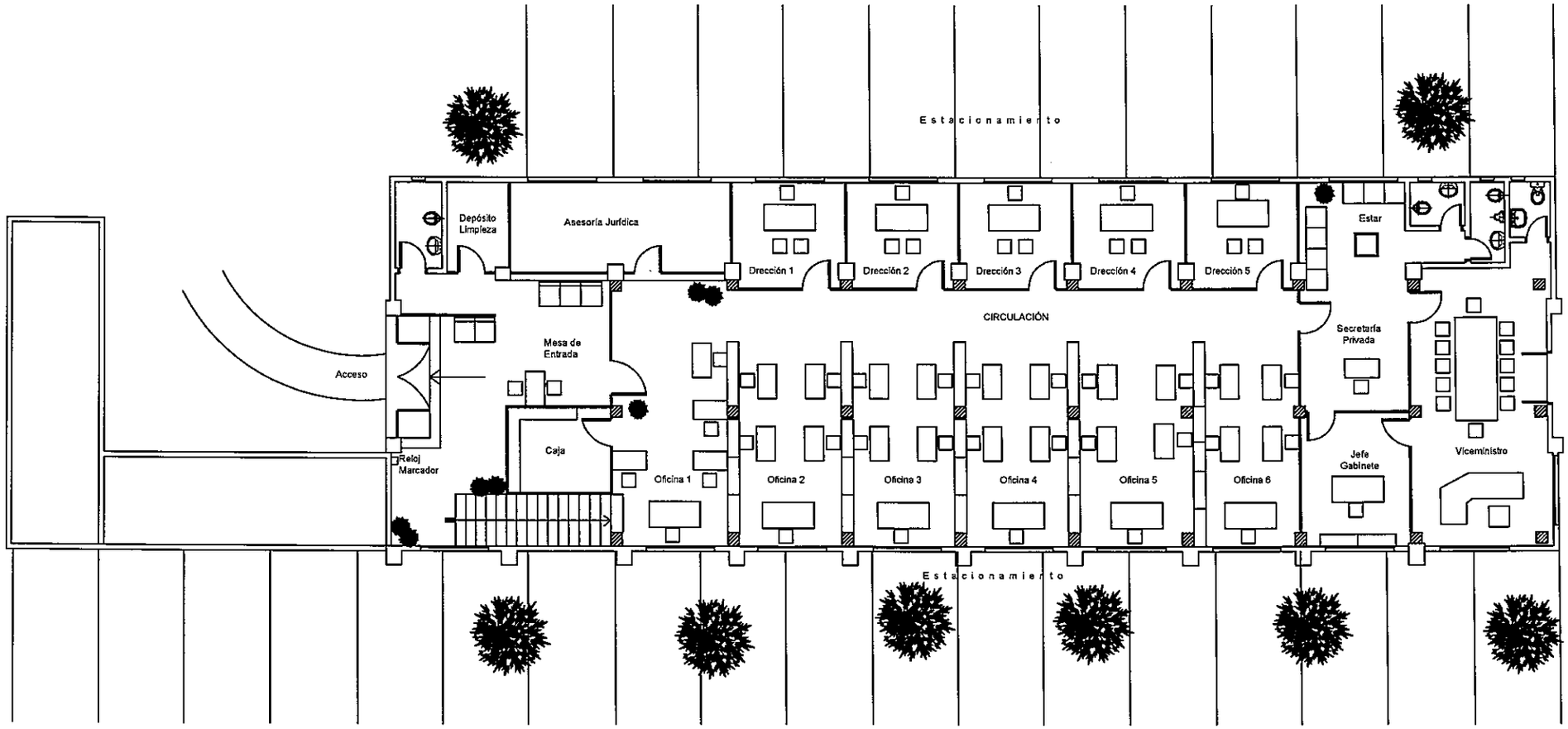

PLANTA DE ADECUACIÓN - PLANTA BAJA

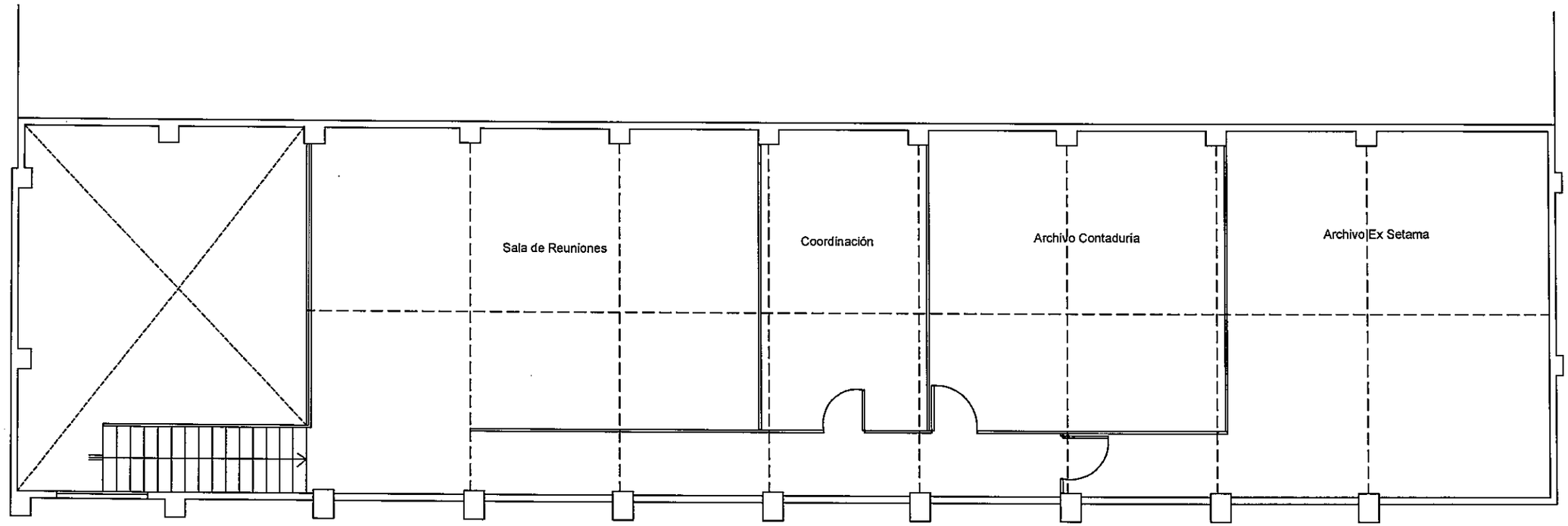

PLANTA DE ADECUACIÓN - PLANTA ALTA

MINISTERIO DE OBRAS PUBLICAS Y COMUNICACIONES
DIRECCION DE OBRAS PUBLICAS

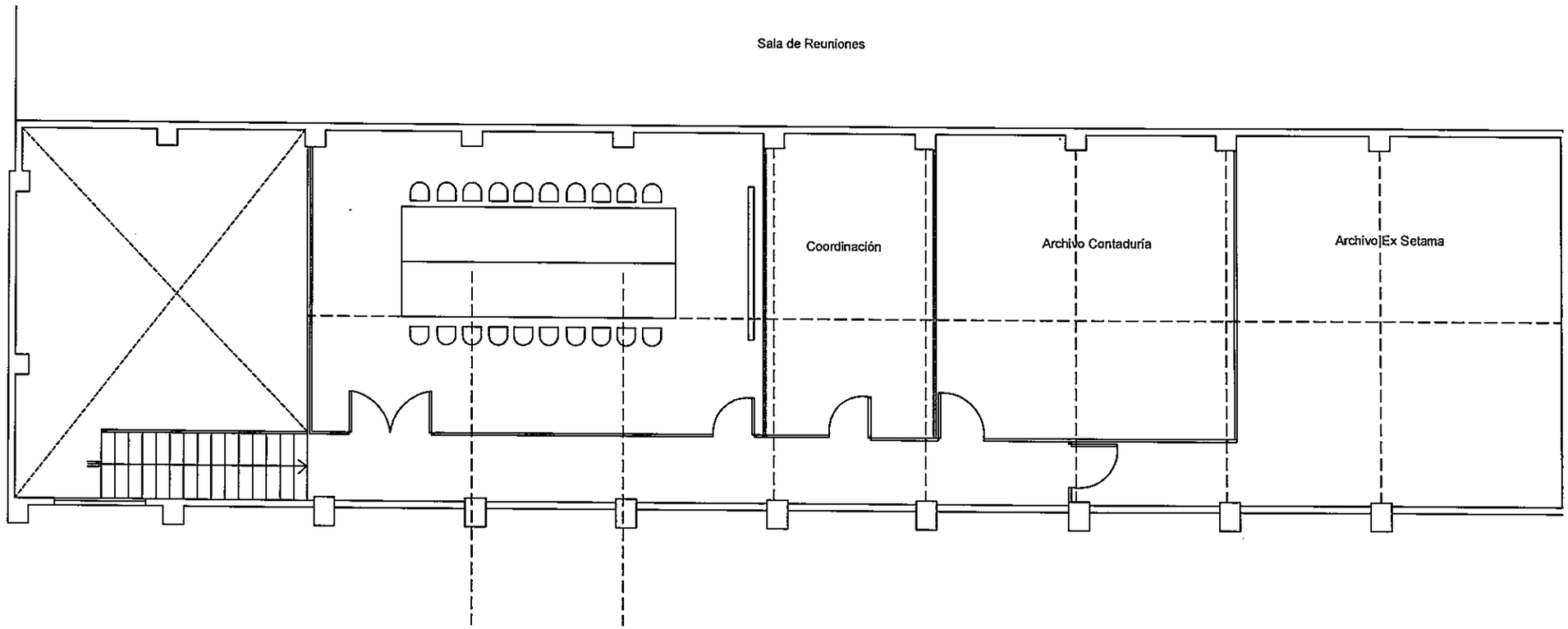

PLANTA DE ADECUACIÓN - PLANTA ALTA

MINISTERIO DE OBRAS PÚBLICAS
DIRECCIÓN DE ARQUITECTURA

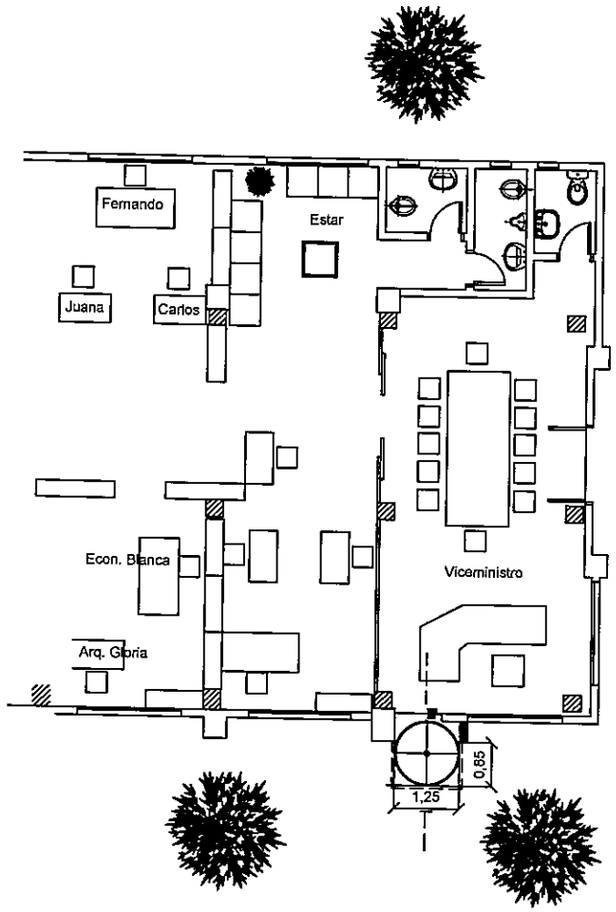

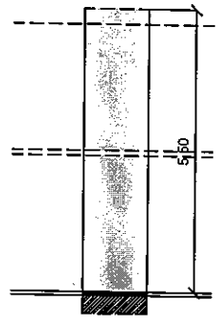

FRENTE

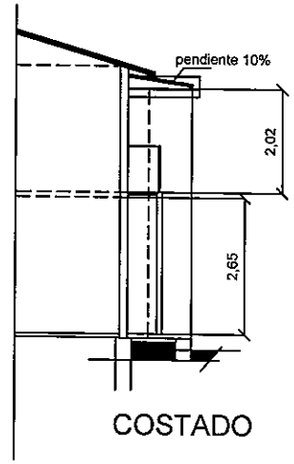

COSTADO

ESCALERA EXTERNA - ADECUACIÓN

MINISTERIO DE OBRAS PUBLICAS Y COMUNICACIONES • DPTO TECNICO