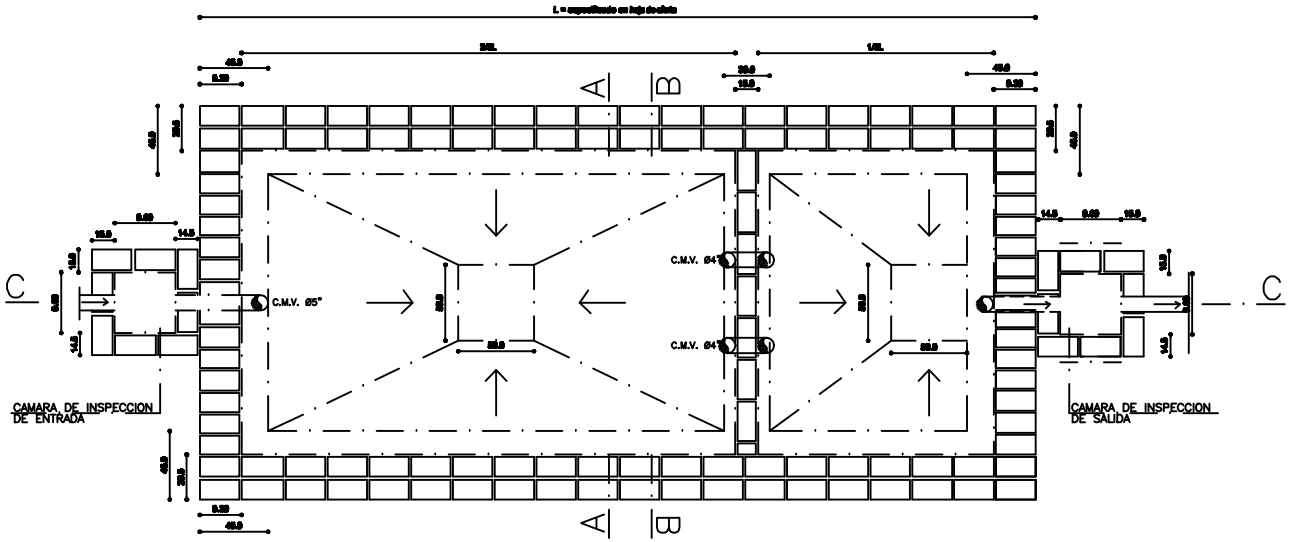

PLANTA CAMARA SEPTICA

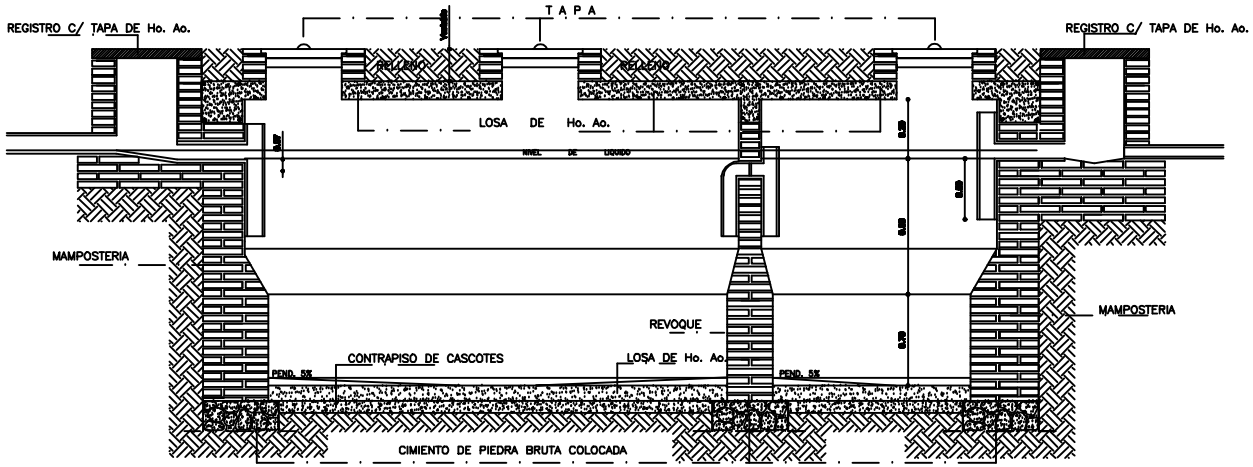

CORTE C - C

CAMARA SEPTICA MEDIDAS		
TIPO	L	a
4	2.00 mts.	1.00 mts.
5	1.60 mts.	1.00 mts.

REVOQUES		
1 CAPA	1:1/2:4 (CEMENTO,CAL, ARENA)	ESP. 1cm.
2 CAPA	1:2(CEMENTO,ARENA)	ESP. 0.8cm.
3 CAPA	1(CEMENTO)	ESP. 0.2cm.