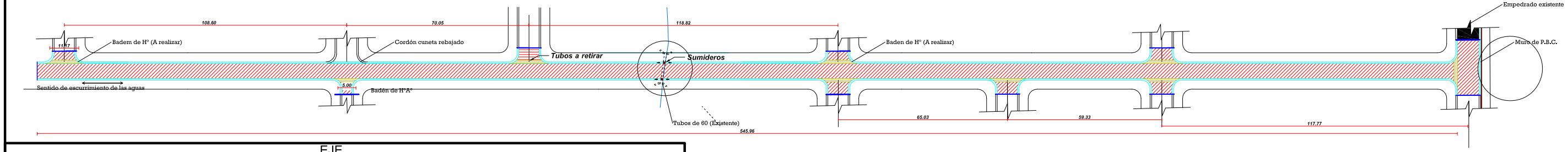

Planta General

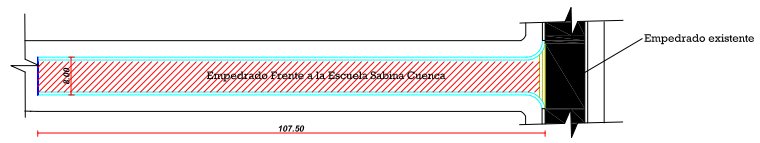

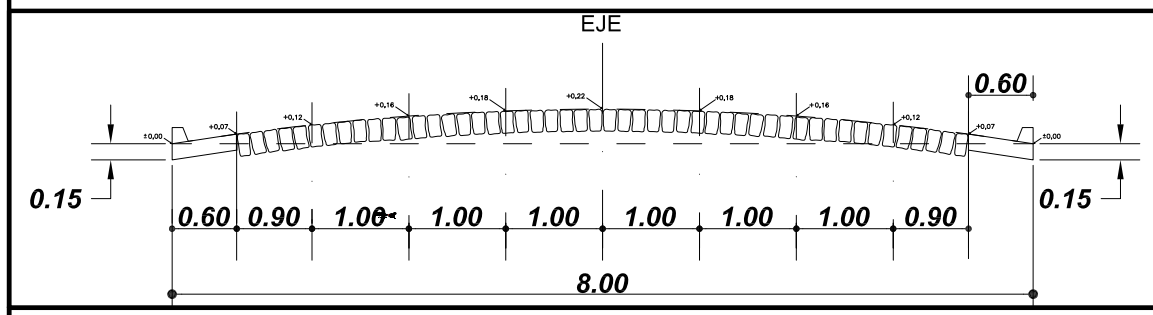

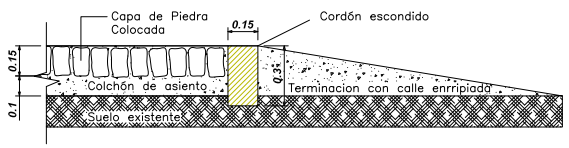

Detalle Cordón Escondido

Esc. 1:20

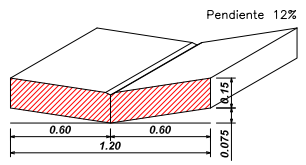

Detalle de Badén

Esc. 1:20

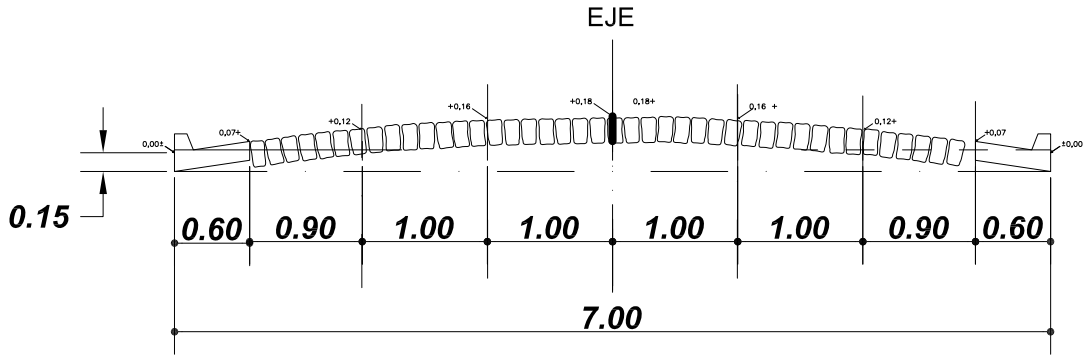

Corte Transversal Tipo

Esc. 1:50

Referencias

- Empedrado a Construir
- Cordón Cuneta
- Badén de H°
- Cordón Escondido

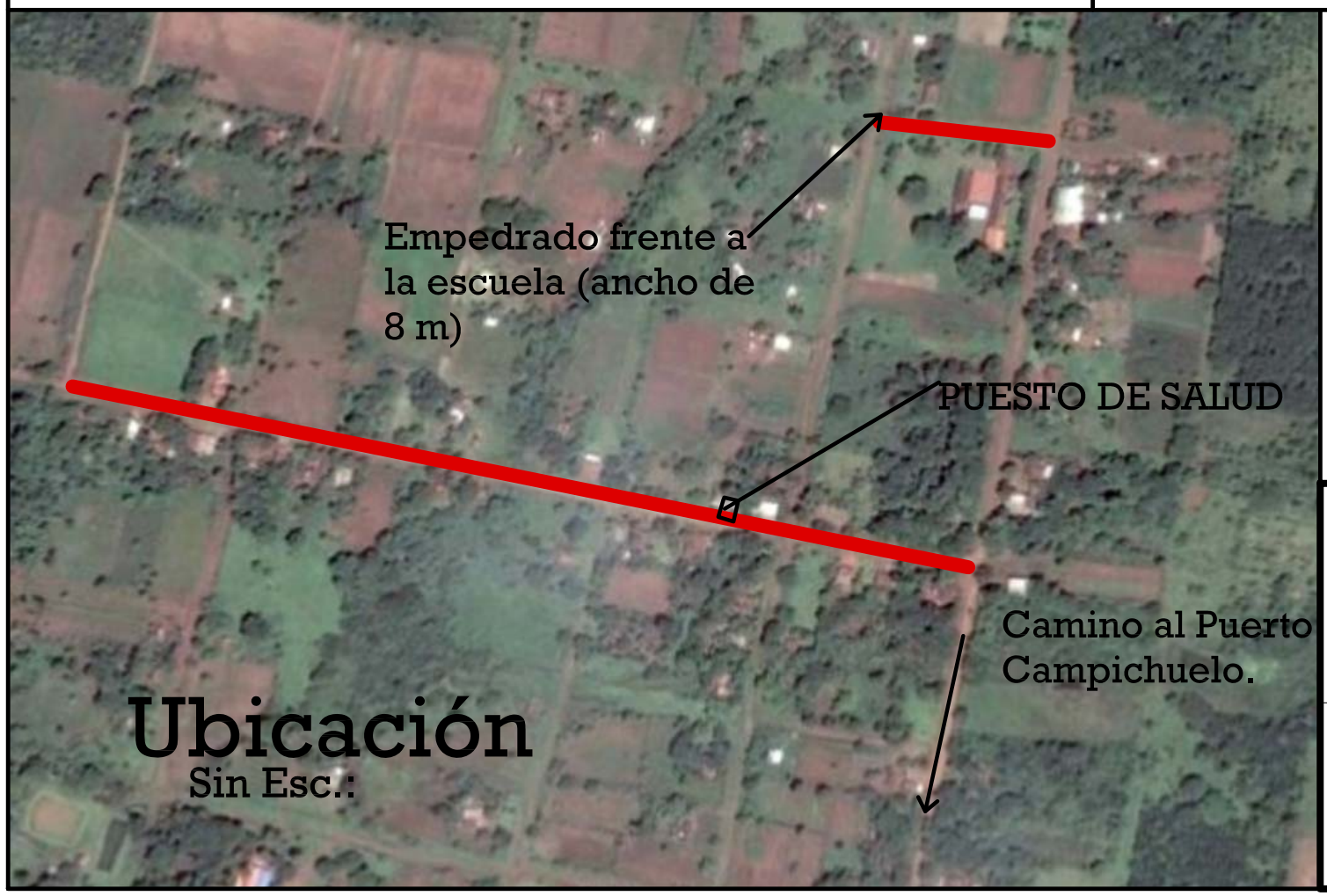

Ubicación

Sin Esc.:

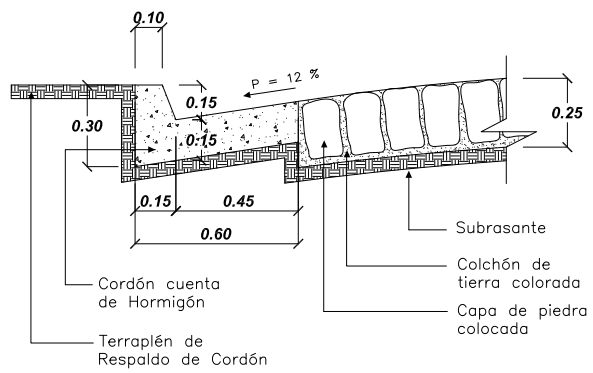

Corte - Cordón Cuneta Hº *- Esc. 1:20*

MUNICIPALIDAD DE CAMBYRETA
ITAPÚA –PARAGUAY

Municipalidad de Cambyretá

ANTEPROYECTO

OBRA: CONSTRUCCIÓN DE EMPEDRADO CON CORDON CUNETA

CAMBYRETA CAMPICHULELO

UBICACIÓN: CALLE FRENTE AL PUESTO DE SALUD DE CAMPICHUELO Y FRENTE A LA ESCUELA SABINA CUENCA

LÁMINA N°

Arq. Luis Roa B.
Director de Obras y Proyectos

Francisco Javier Pereira Rieve
Intendente Municipal

FEBRERO 2.017