00000116

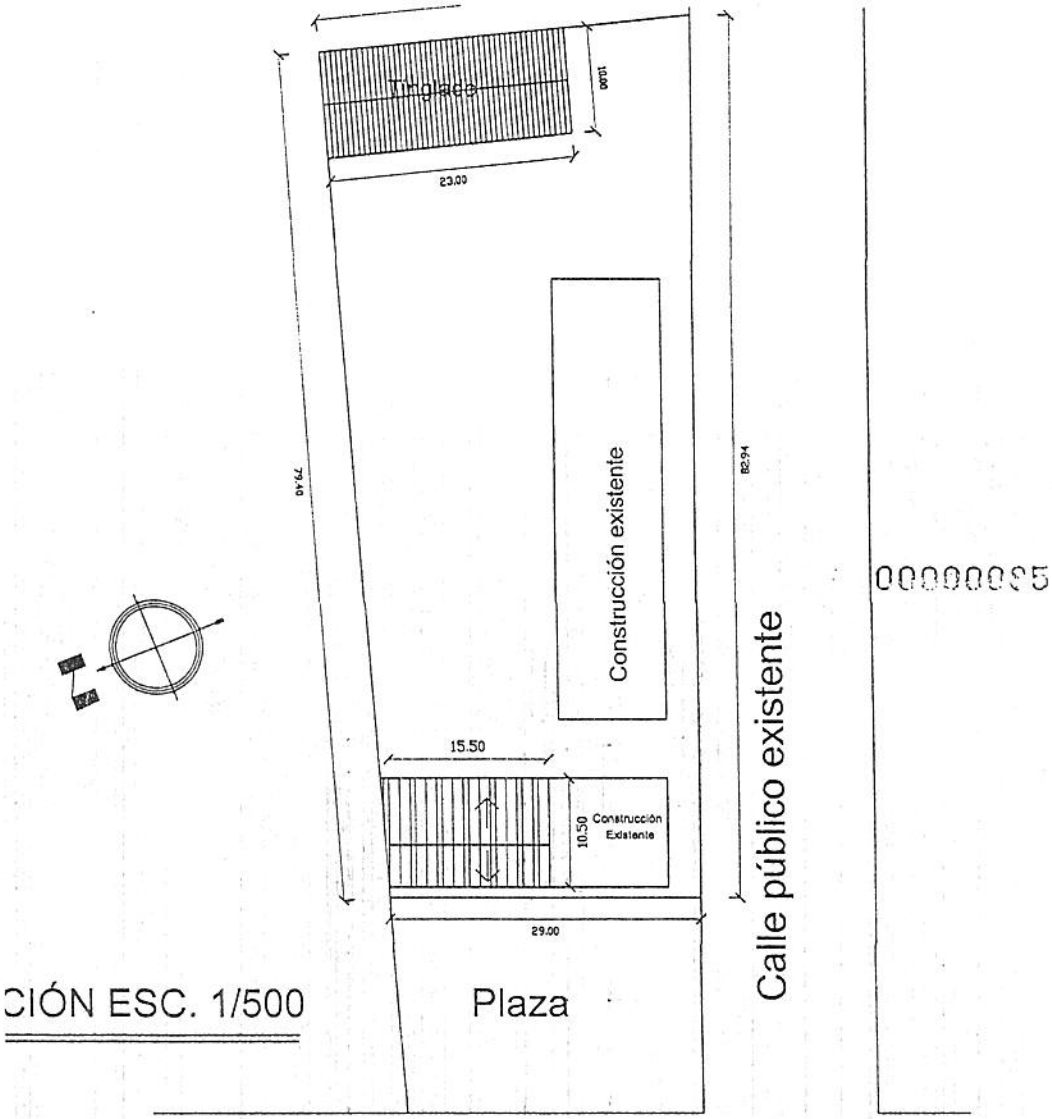

CIÓN ESC. 1/500

Calle público existente

Cinthia Noemi Enciso Bucholz
Secretaria General
Municipalidad de Ypané

Intendente de Ypane
Juntos "Un buen Gobierno"
Mand. 2010-2015

OBRA: - CONSTRUCCIÓN DE AULAS	
Ubicación: Ytororó Alta Gracia	
Propietario: Servicio Nacional de Promoción Profesional (SNPP)	
Domicilio:	
Profesional:	Patente Nº:
Domicilio:	
Cta. Cte. Ctral. Nº: 27-3149-02	
Superf. terreno: 2491.78 m2	A construir: 162.75 m2

Profesional

Propietario

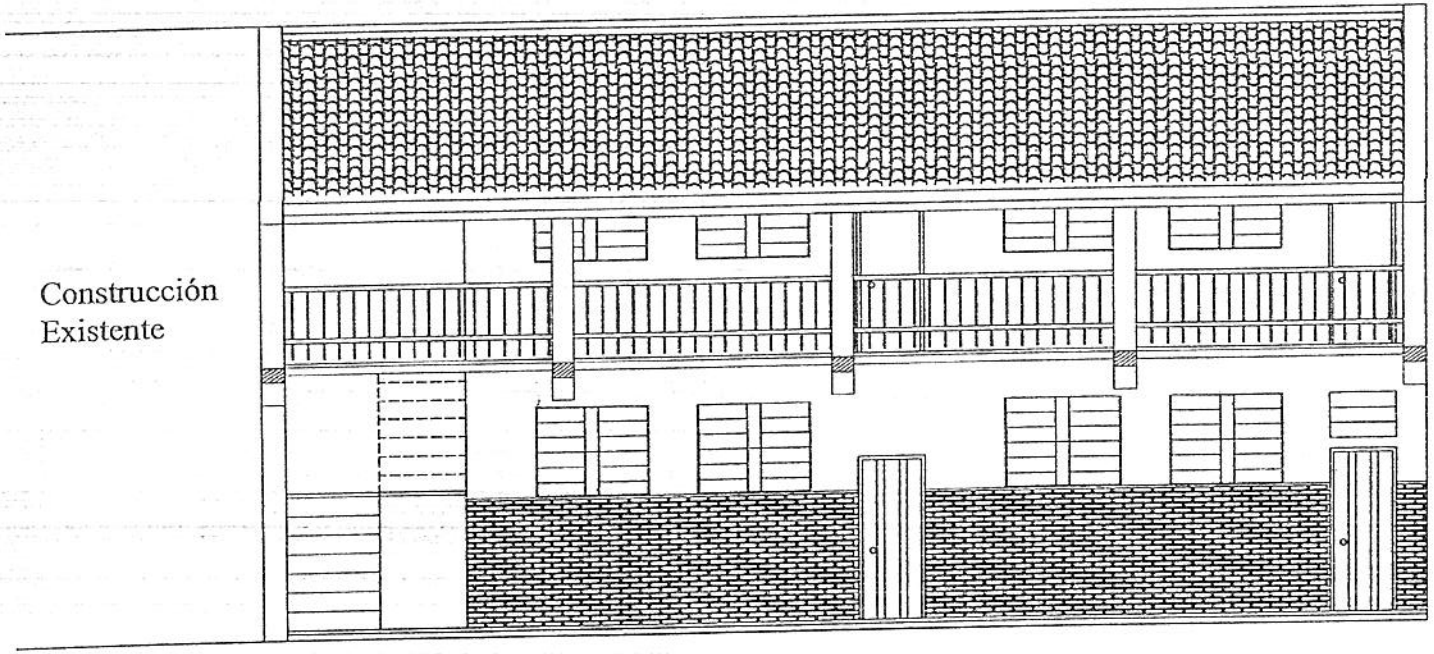

FACHADA

60000117

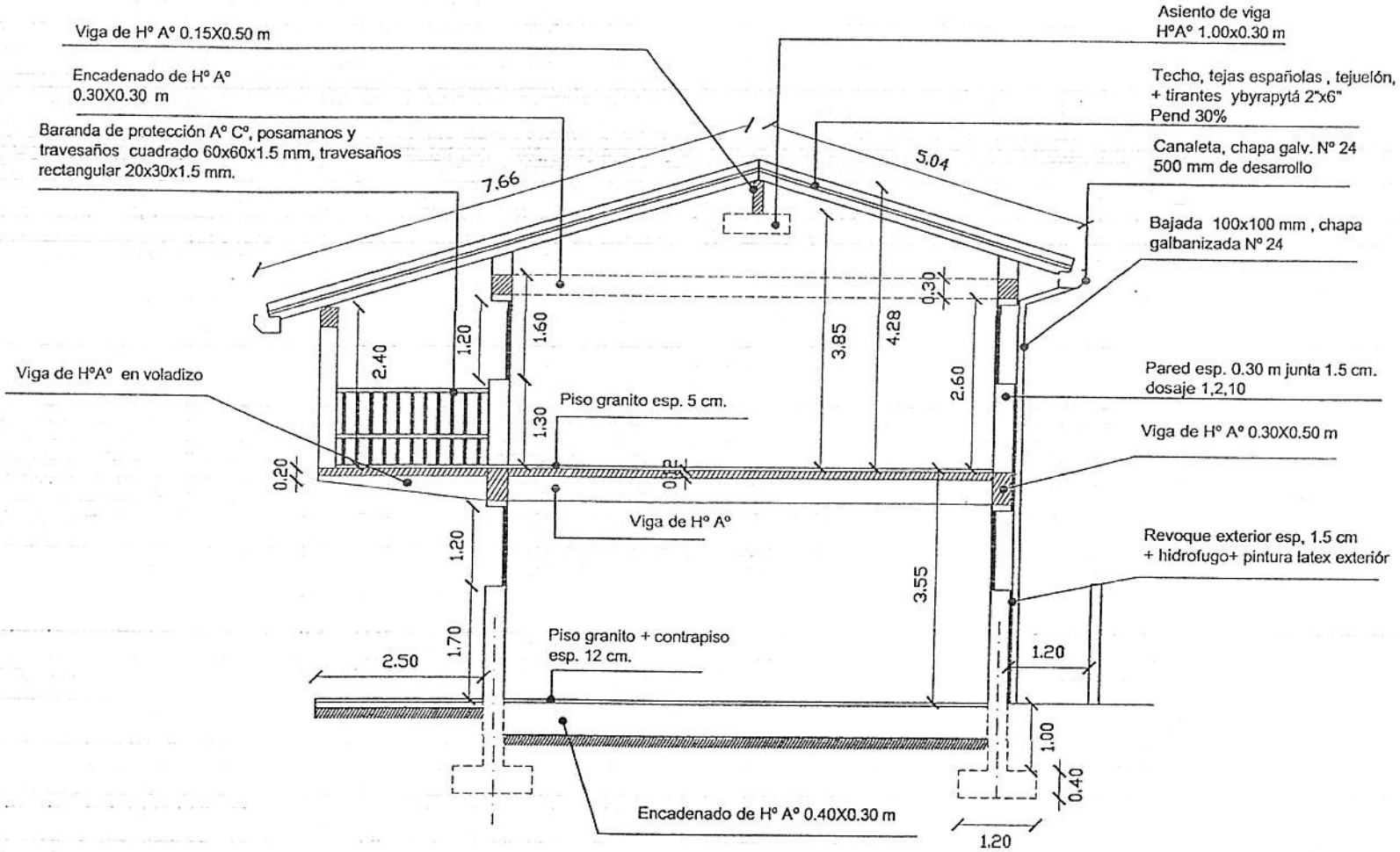

CORTE A - A ESC. 1/100

0000011 8

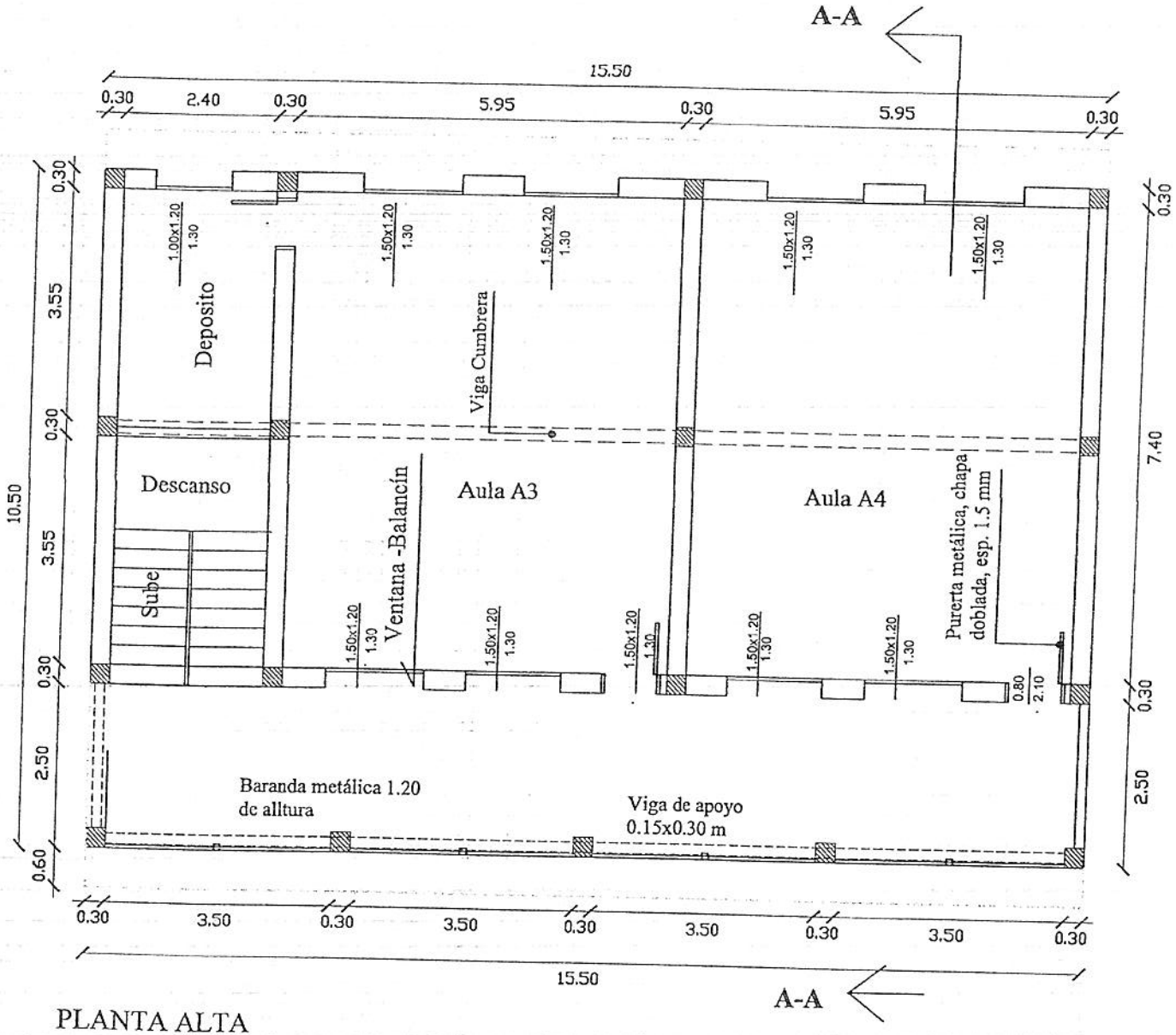

PLANTA ALTA
ESC. _____1/100

000019

CORTE A - A ESC. 1/100

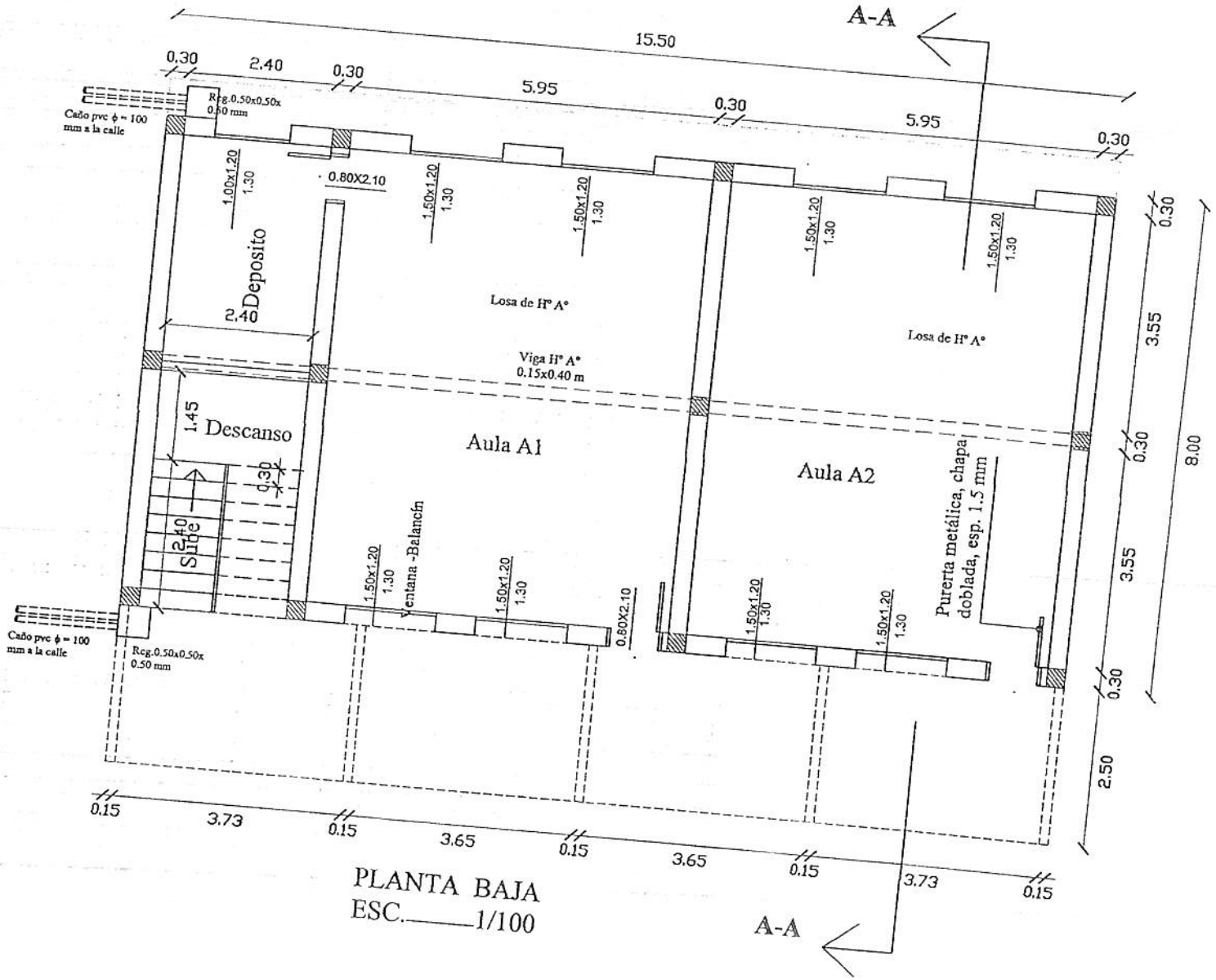

PLANTA BAJA
ESC._____1/100

000001 20