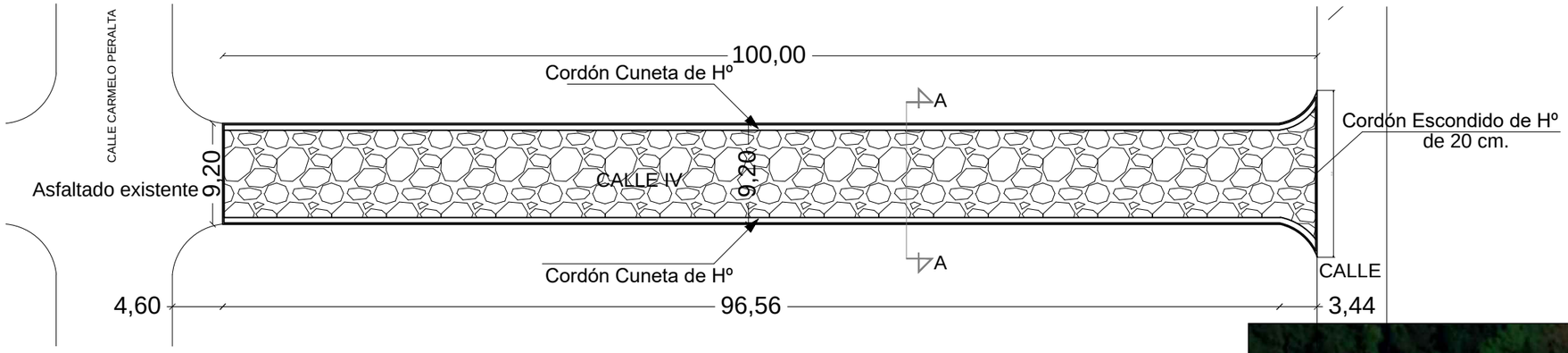

CORTE A A

Esc: 1__50

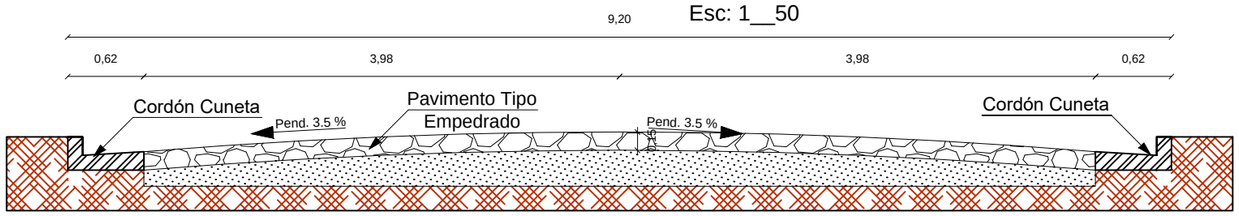

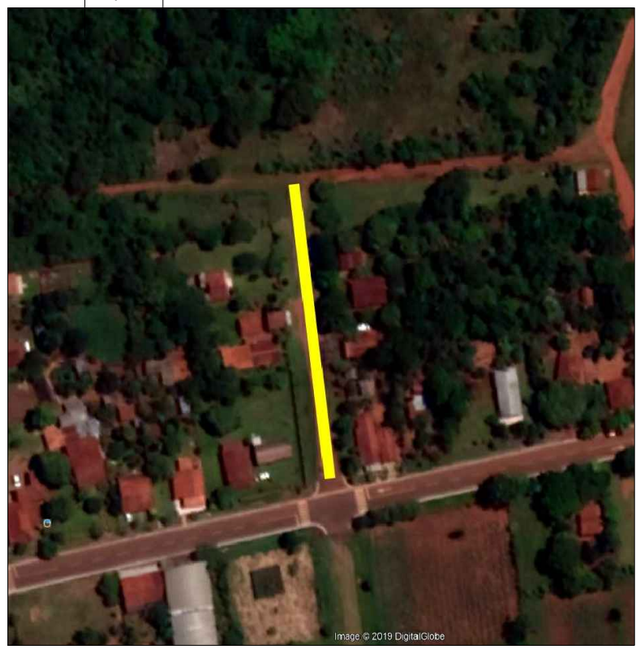

UBICACION

Esc: 1__5000

DETALLE DE
CORDÓN CUNETA 0,62
Esc: 1__30

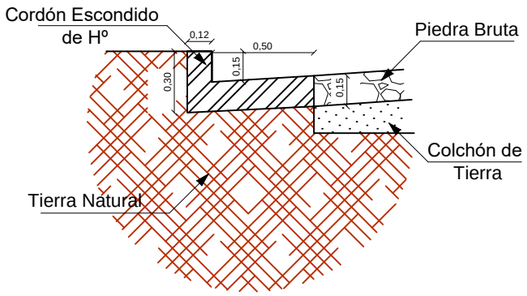

DETALLE DE
CORDÓN BOCA CALLE
Esc: 1__30

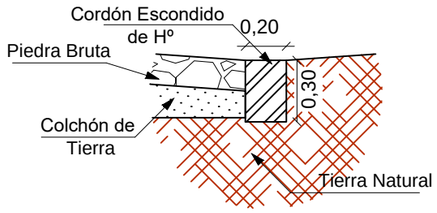

REFERENCIAS

- Pavimento Tipo Asfaltado
- Pavimento Pétreo Proyectado
- Pavimento Pétreo Existente
- Cordón escondido

PROYECTO: CONSTRUCCION DE PAVIMENTO TIPO EMPEDRADO CON CORDON CUNETA DE Hº		
UBICACIÓN: Calle IV Entre calle Carmelo Peralta y Calle C.-		
ADMINISTRADOR MUNICIPAL: Sr. Aníbal Maidana Vera		
PROFESIONAL: Arq. Hector P. Fernandez C.	Reg.Nº: 2.115	
SUP. A CONSTRUIR: 926,50M2	FECHA: 01/2.021	
RCA. DEL PARAGUAY MUNICIPALIDAD DE SAN COSME Y DAMIÁN	INTEND. MUNIC.	PROF.