Gobernación
Departamento de Misiones
Monseñor Gabino Rojas esq. Martín María Llano, San Juan Bautista.

Plano de Ubicación

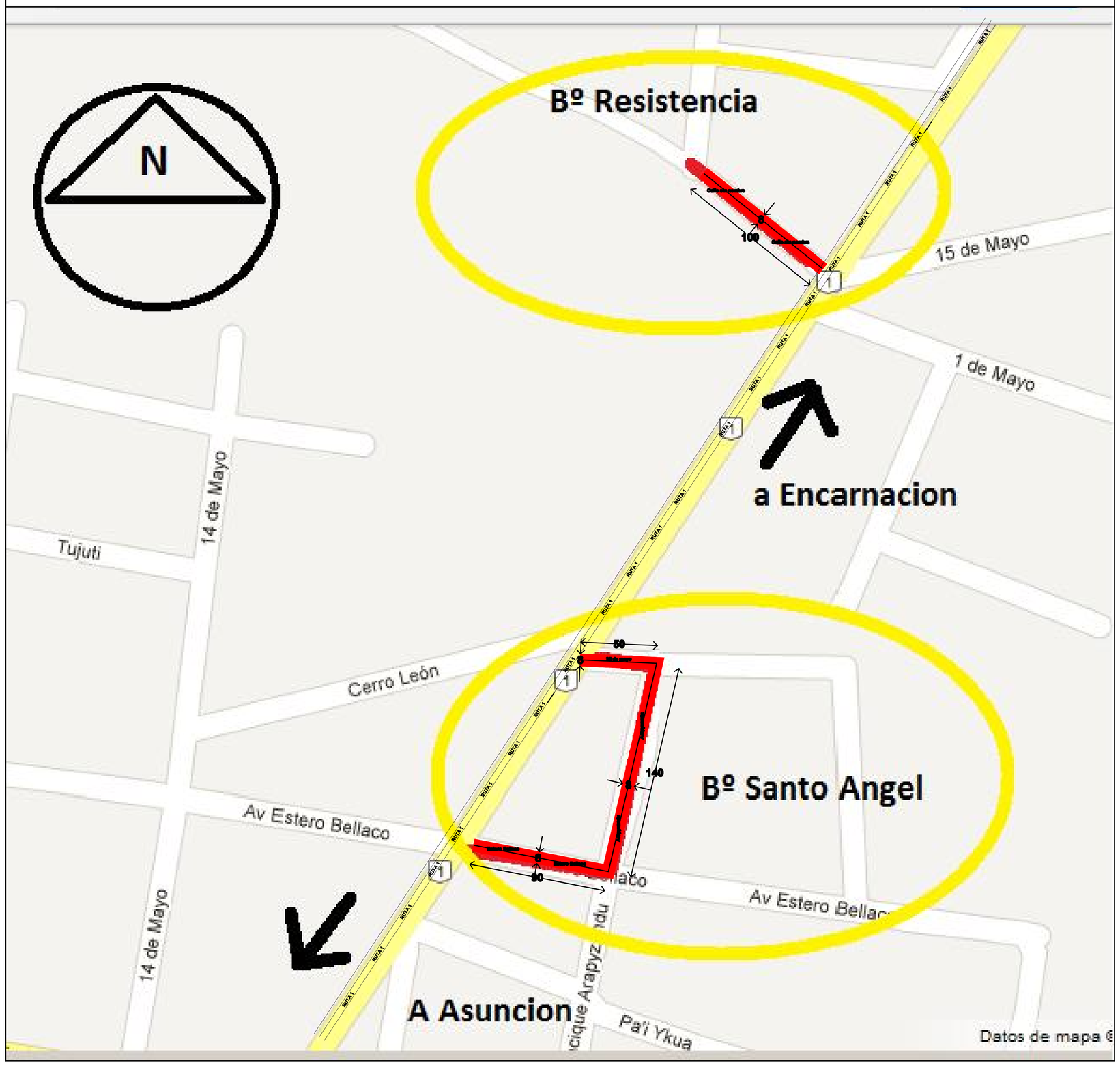

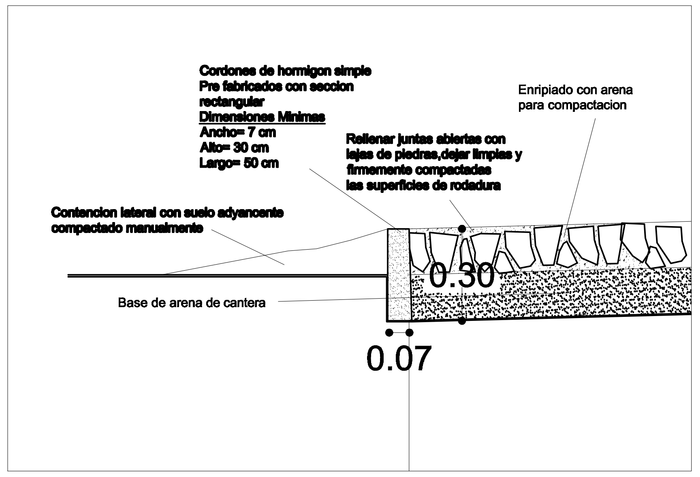

Detalle cordon

esc: 1/20

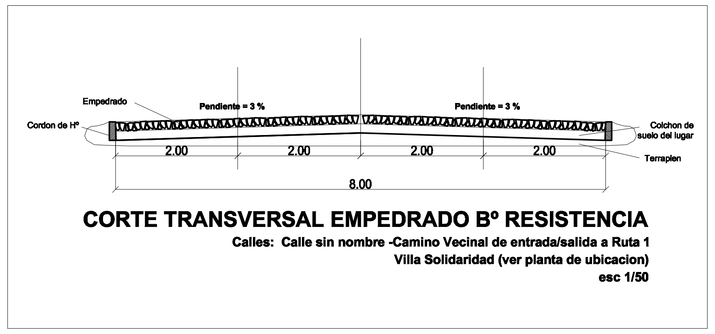

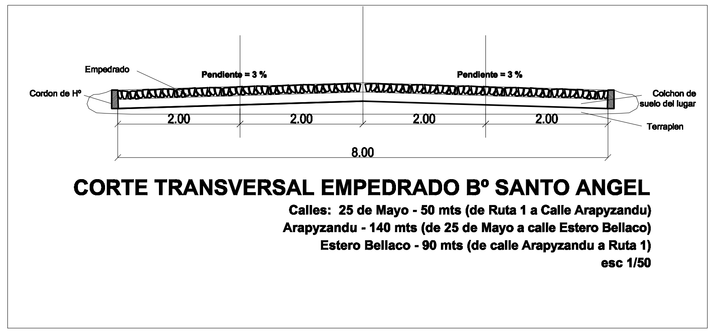

Corte transversal

esc: 1/50

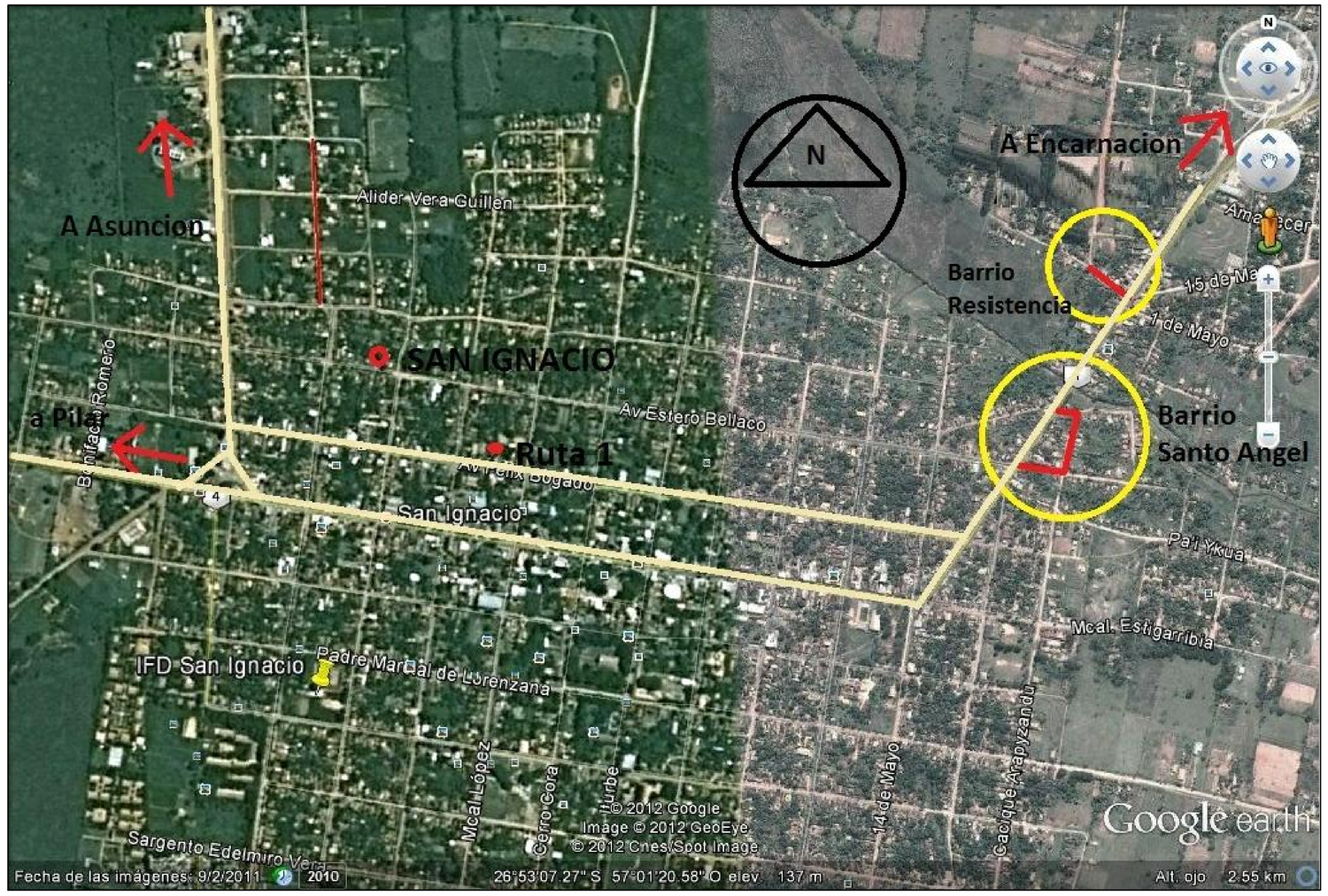

Plano de Ubicacion

esc: 1/3000

Gobernación Departamento de Misiones	
Econ. Arturo Martinez Jara Gobernador	
Proyecto de Empedrado • Barrio Santo Angel (280 mts x 8,00 mts) • Barrio Resistencia (100 mts x 8,00 mts) San Ignacio - Mnes.	
Arq. Luis Garcia Ocampos	Octubre - 2012