PLANTA ACOTADA

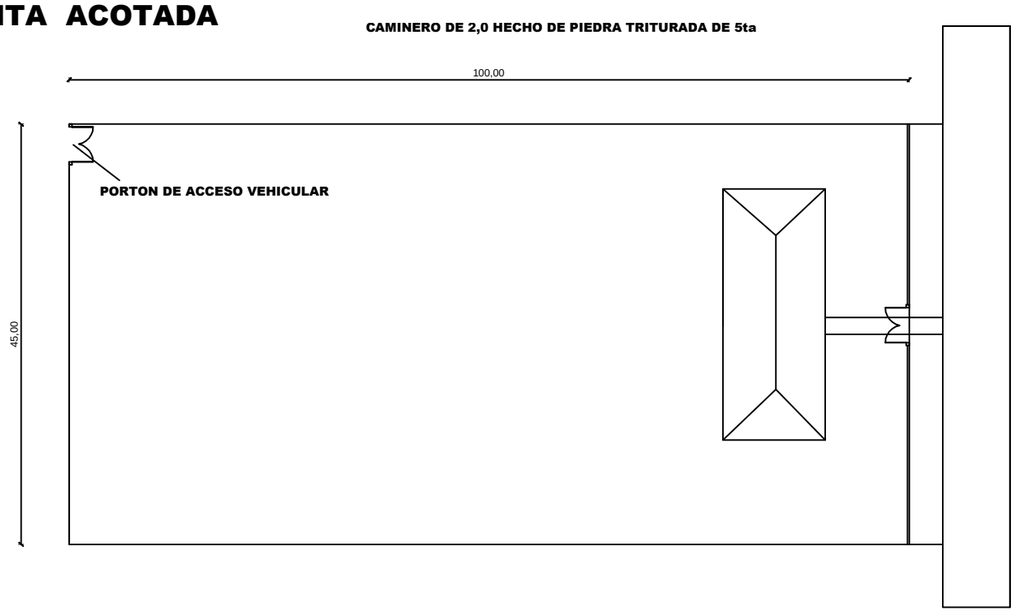

FOTO AEREA

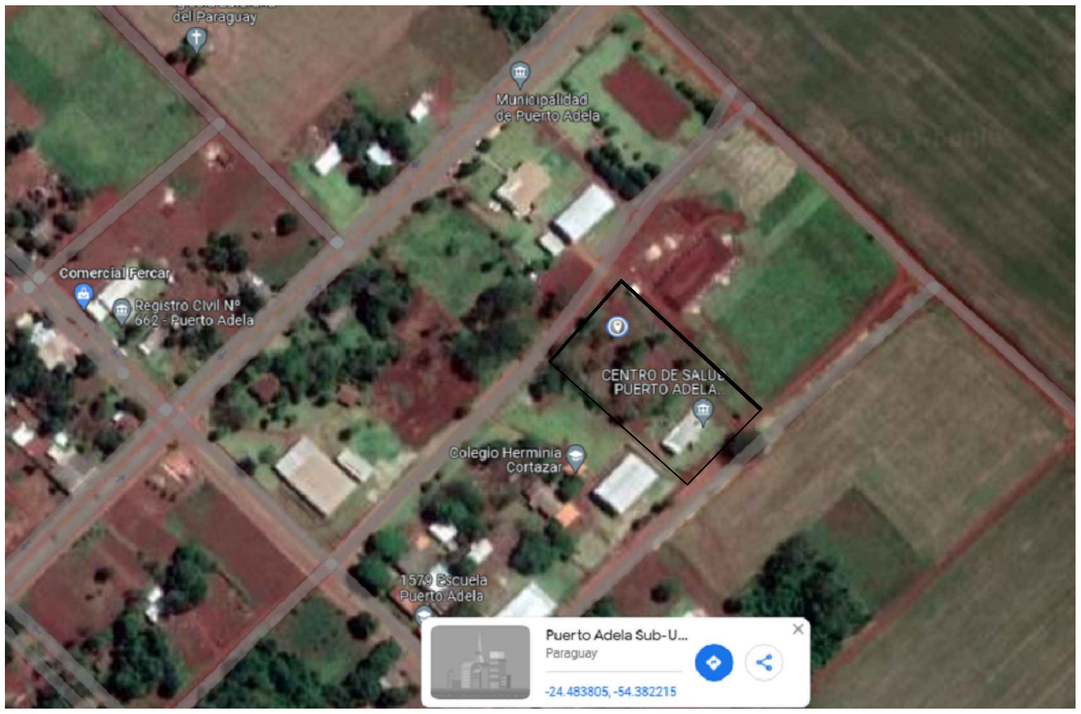

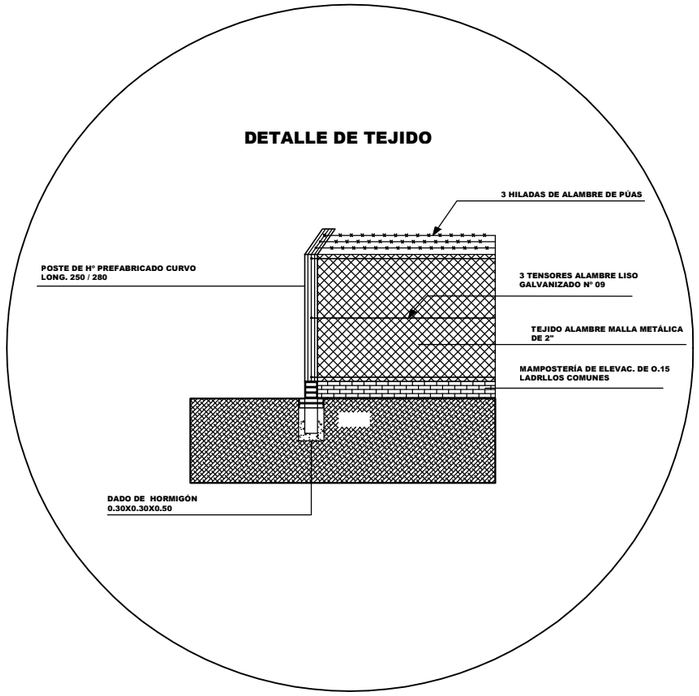

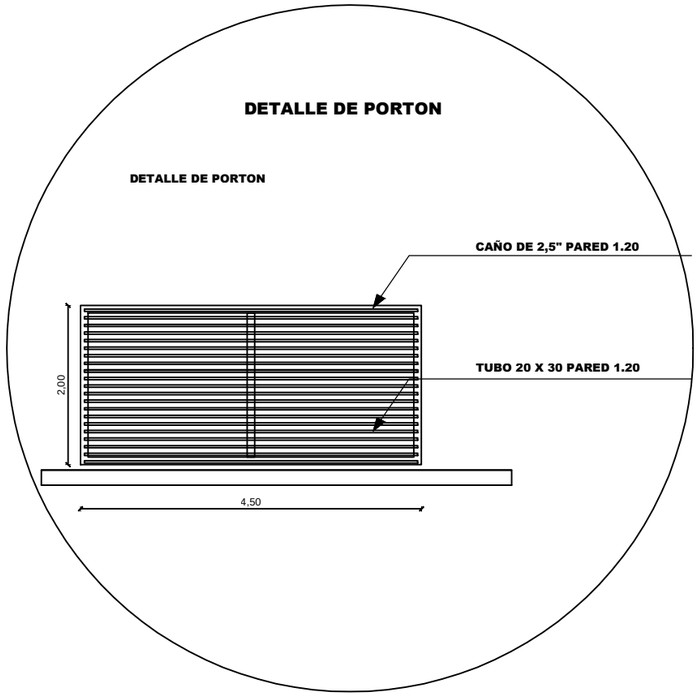

MUNICIPALIDAD DE PUERTO ADELA CASCO URBANO - DISTRITO PUERTO ADELA DEPARTAMENTO CANINDEYÚ	CERCO PERIMETRAL DE ALAMBRE TEJIDO UNIDAD DE SERVICIO FAMILIAR (USF)	Proyectista : Arq. Hugo Cesar Alcaraz Domicilio: Ruta x km 2.5 Salto del Guaira FIRMA ARQ. HUGO C. ALCARAZ G. PAT. PROF. Nº 2.351	**DISEÑO Nº** 01