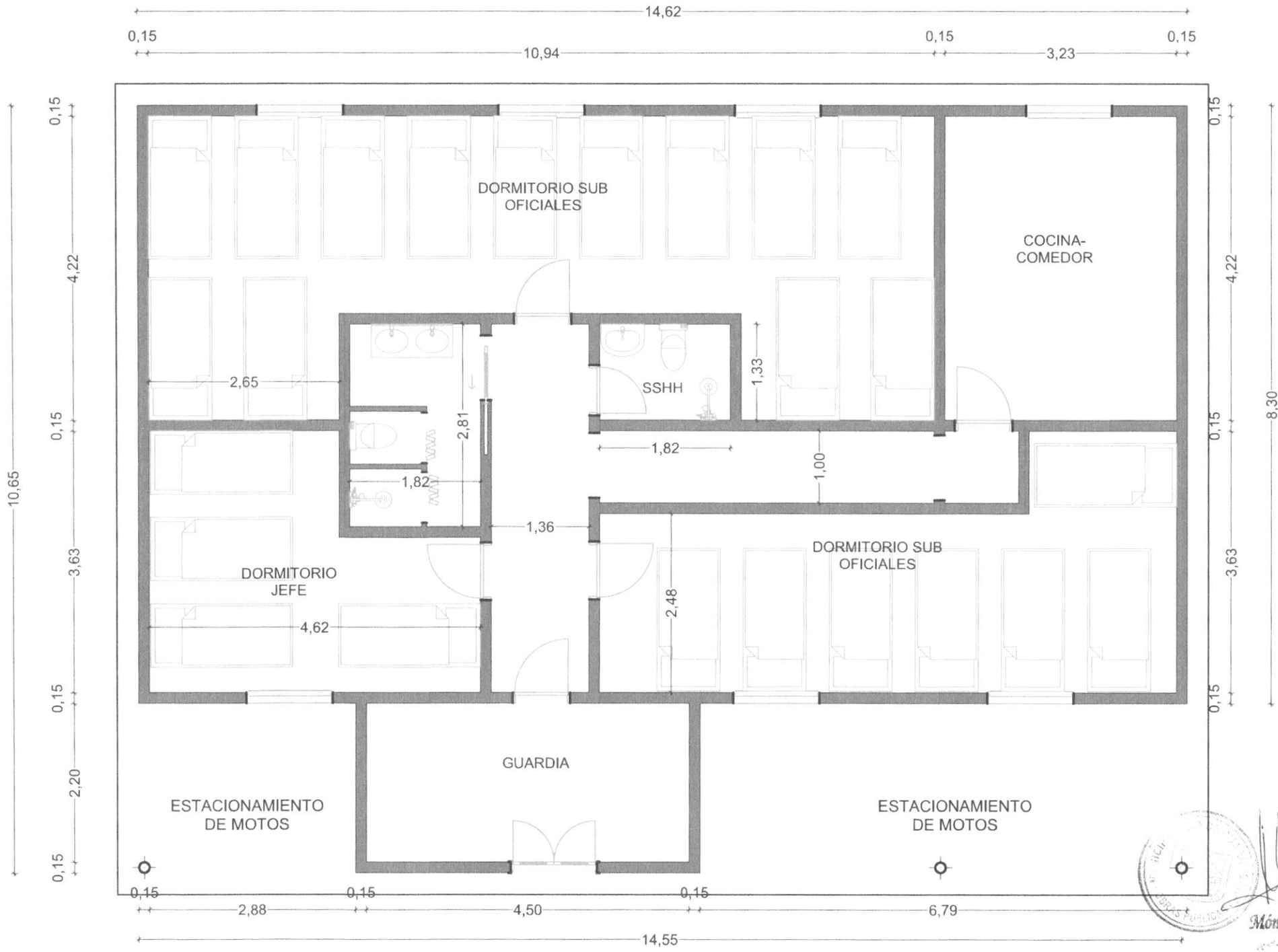

Mónica M. Estigarribia A.
Arquitecta
Reg. MOPC N° 4228