AVDA. PRÓCERES DE MAYO

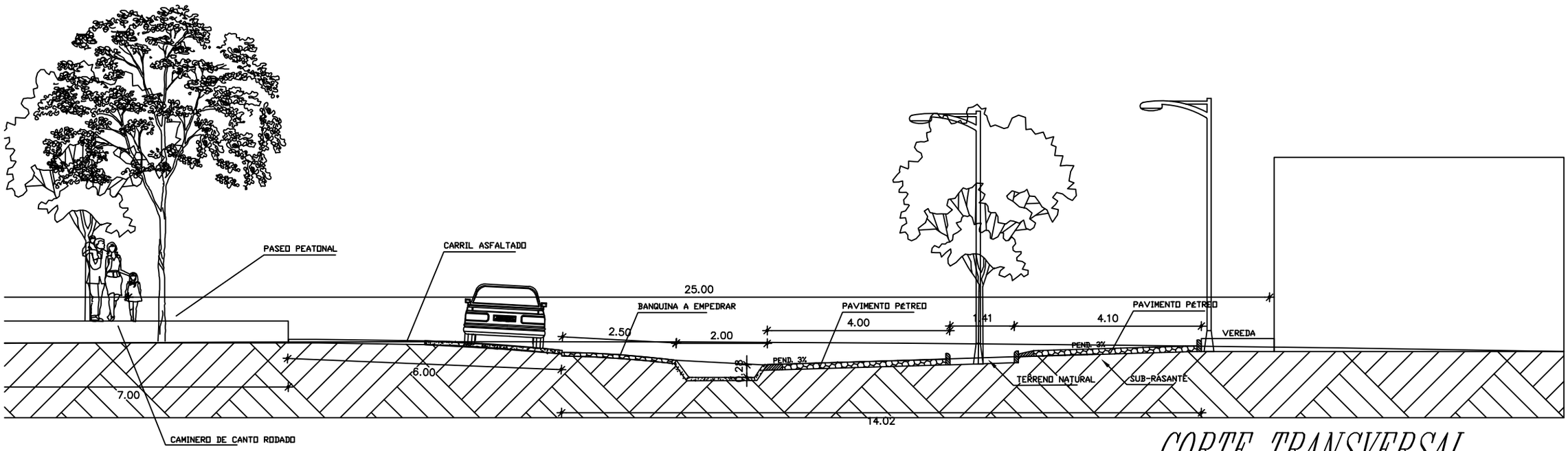

CORTE TRANSVERSAL