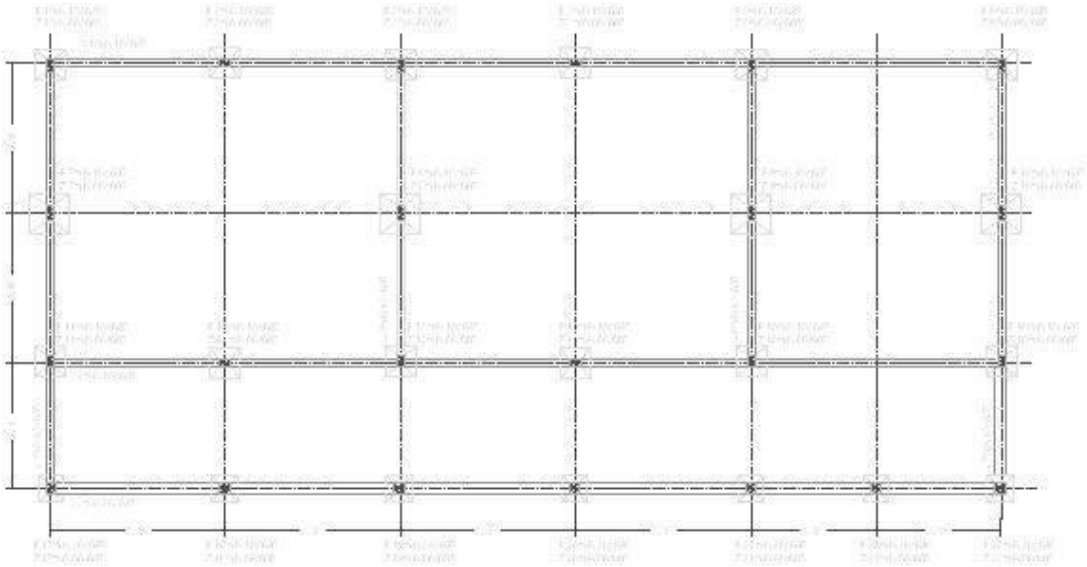

PLANTA DE FUNDACION

GOBERNACION DE LA GUAJIRA		
SECRETARIA DE OBRA		
PROYECTO DE CASAS		
FECHA		
		01

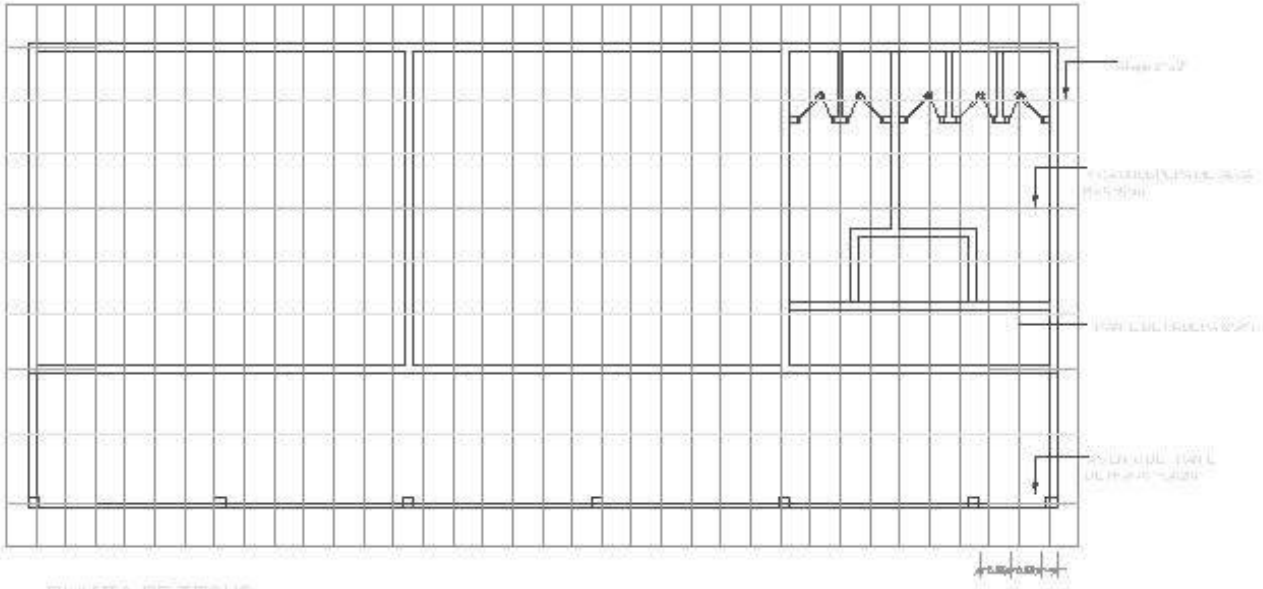

PLANTA DE TECHO

GOBERNACIÓN DE LA CHACABUCO

02

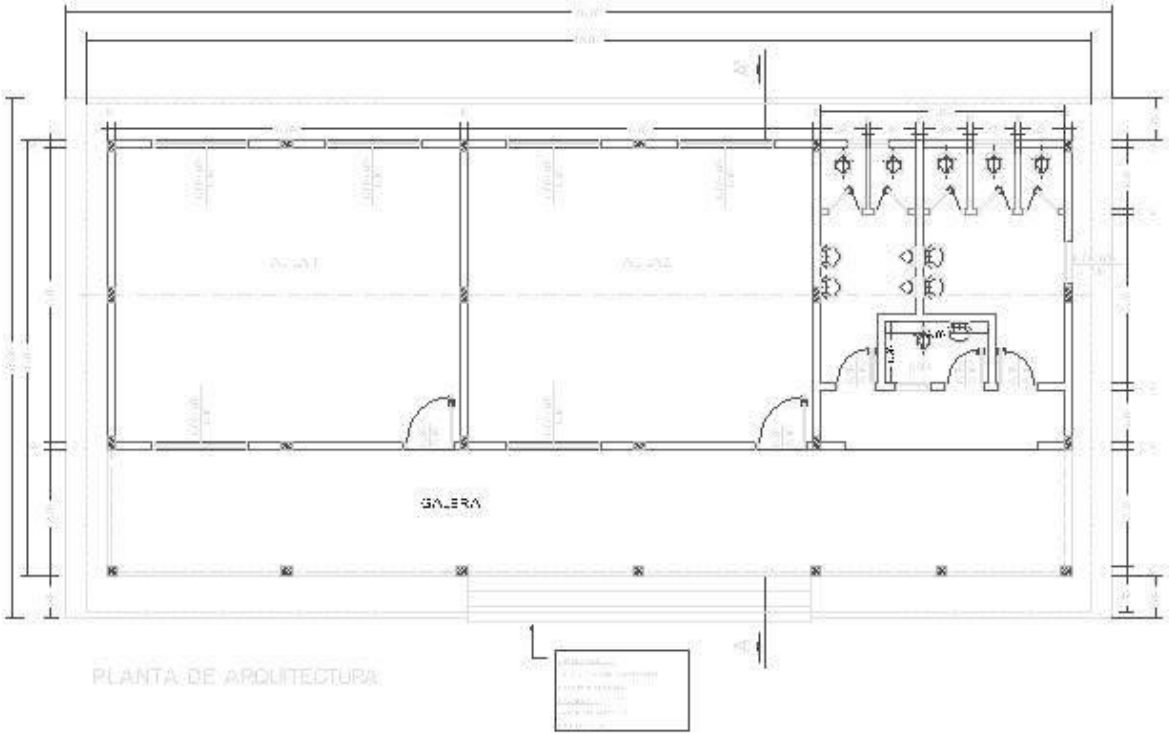

PLANTA DE ARQUITECTURA

GOBERNACIÓN DEL CHACO PARAGUAYO

SECRETARÍA DE OBRAS

PROYECTO ESCUELA CASTA

CONCRETO ARMADO

03

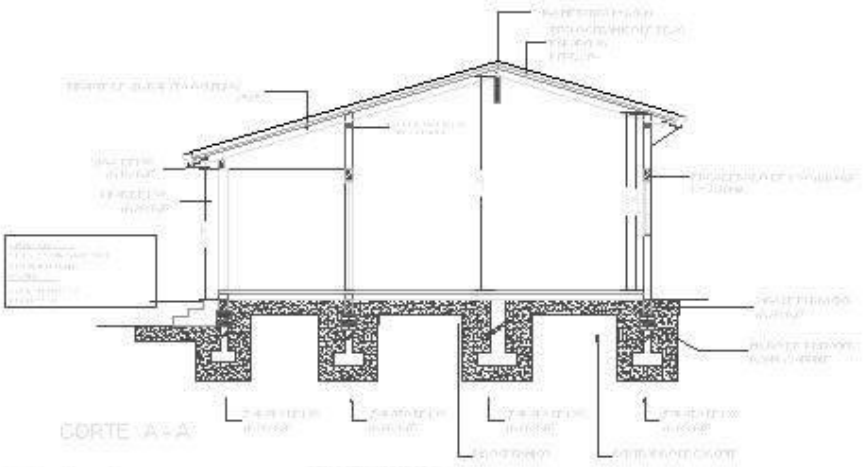

CORTE A-A

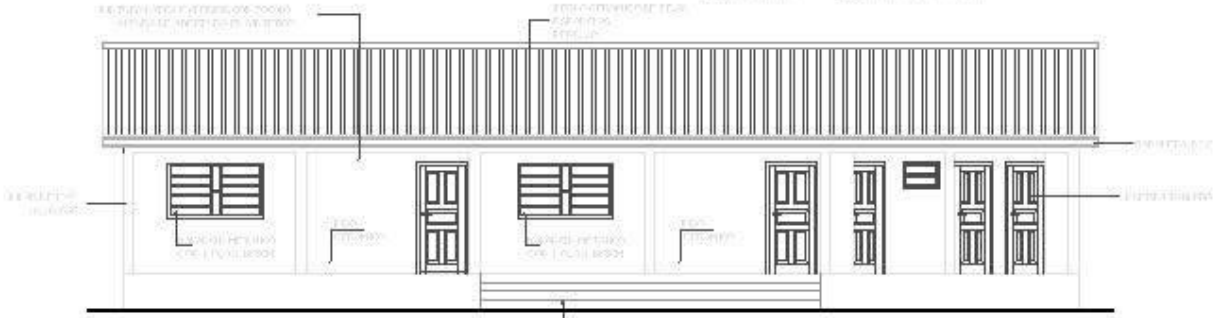

FACHADA PRINCIPAL

GOBERNACIÓN DEL ALTO PARANÁ	
PROYECTO:	
PLANO: PROYECTO DE CASA	
FECHA:	
	04

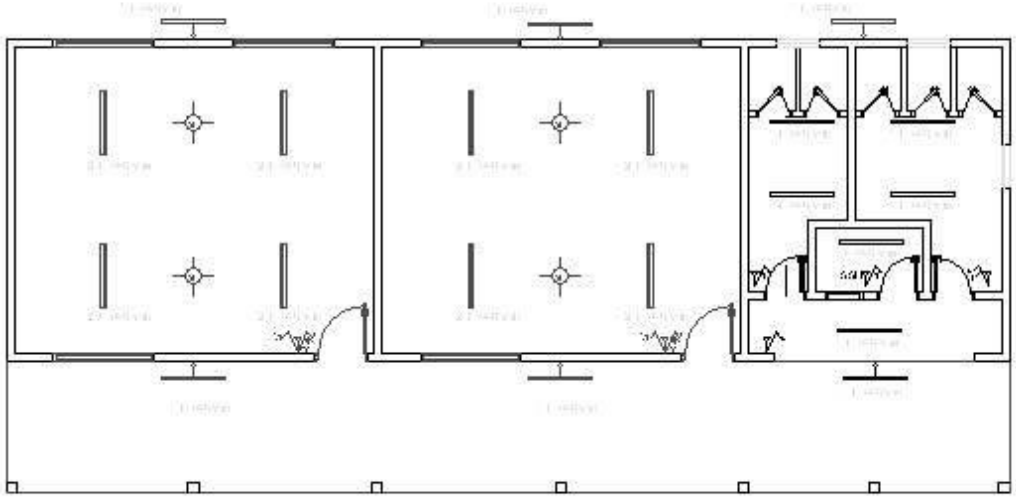

PLANTA DE INST. ELECTRICA

GOBERNACIÓN DEL ALTO PARANÁ	
	05

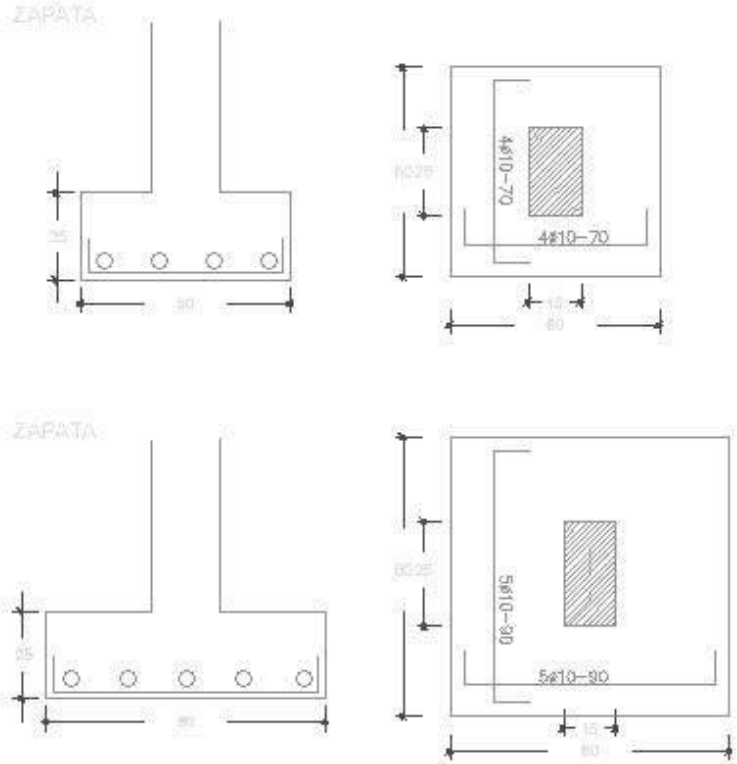

GOBERNACIÓN DE LA GUAYANA

SECRETARÍA GENERAL

PROYECTO FOCA CAPO

CANAL I LIMITADO

06

ZAPATA - PILARES CORREDOR

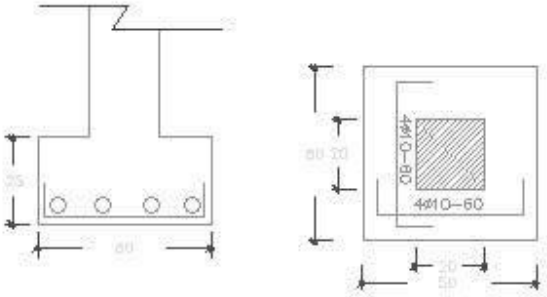

PILAR (15x25)

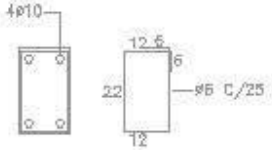

PILAR CORREDOR (20x20)

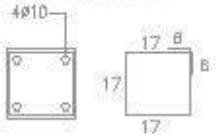

GOBERNACIÓN DEL ALTO PARANÁ

SECRETARÍA DE OBRAS

PROYECTO TIPO CASA

ESQUEMA ESTRUCTURAL

07

VIGA METALICA

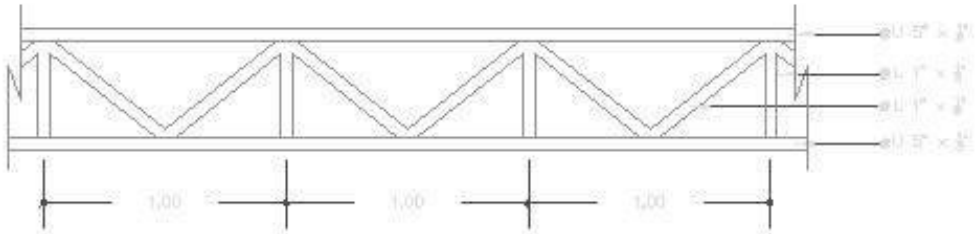

VIGA EN CORREDOR

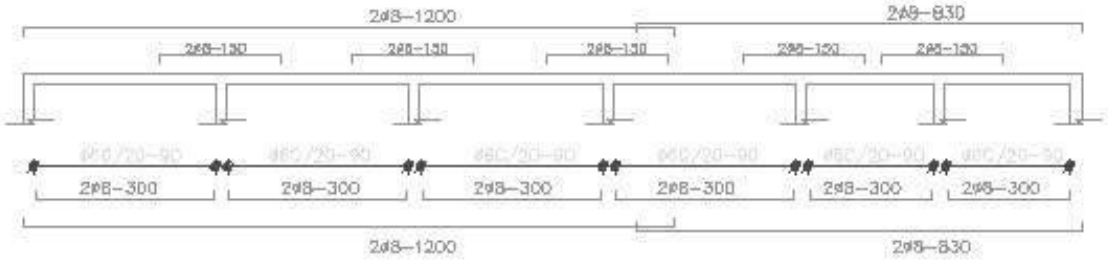

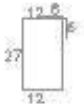

VIGAS DE FUNDACION (15x30)

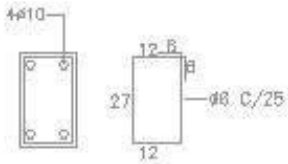

ENCADENADO (12x20)

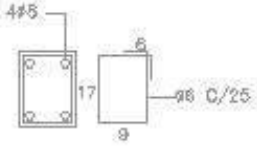

GOBERNACION DEL ÑEEMBUCU	
	08