-PLANTA DE UBICACIÓN

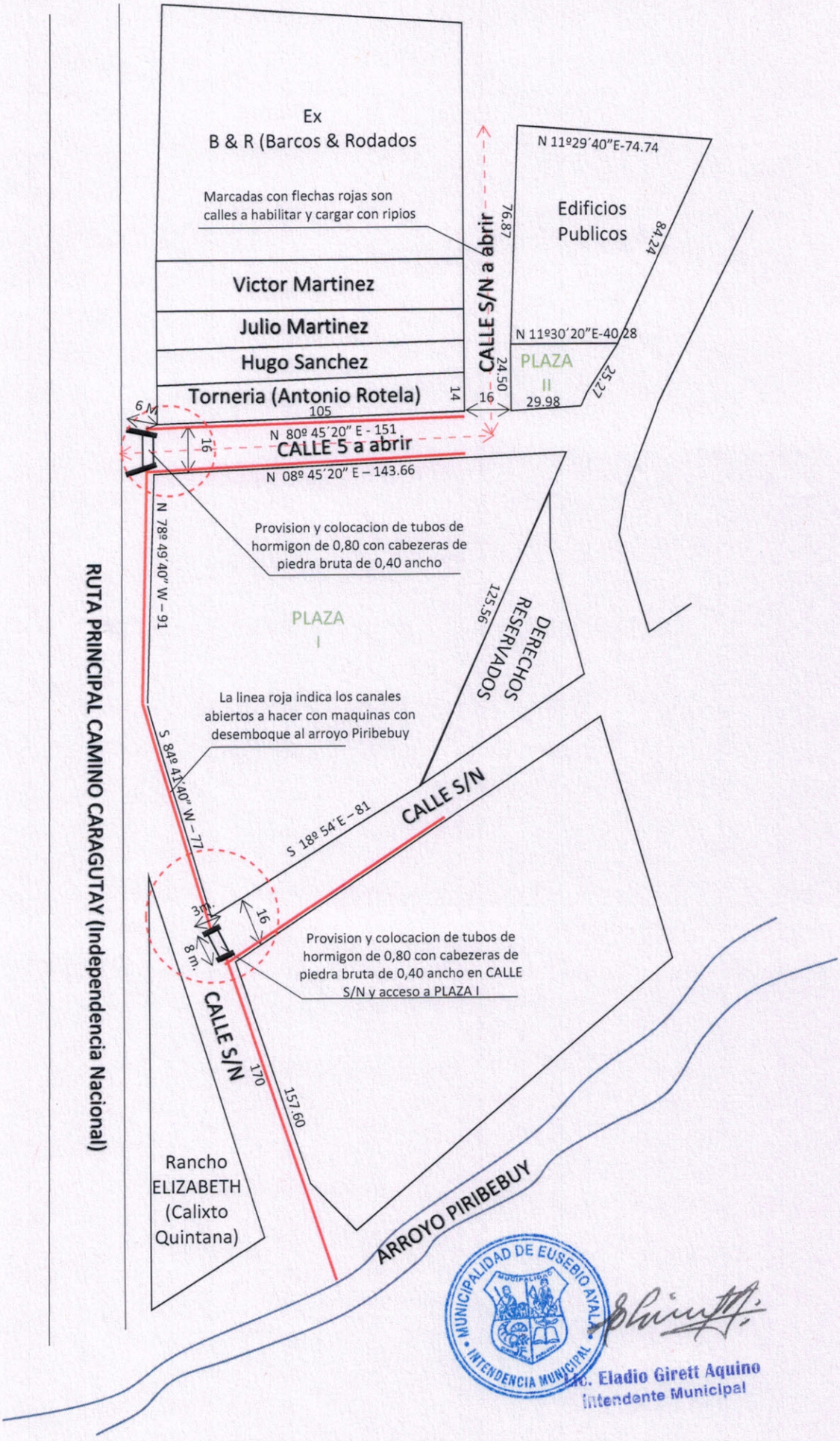

MUNICIPALIDAD DE EUSEBIO AYALA
INTENDENCIA MUNICIPAL

Ing. Eladio Girett Aquino
Intendente Municipal