PLANTA DE UBICACION
GRAL. Escala 1:500
edificio existente
N
CALLE 8 DE DICIEMBRE
PLANO
01
Escala
1:100

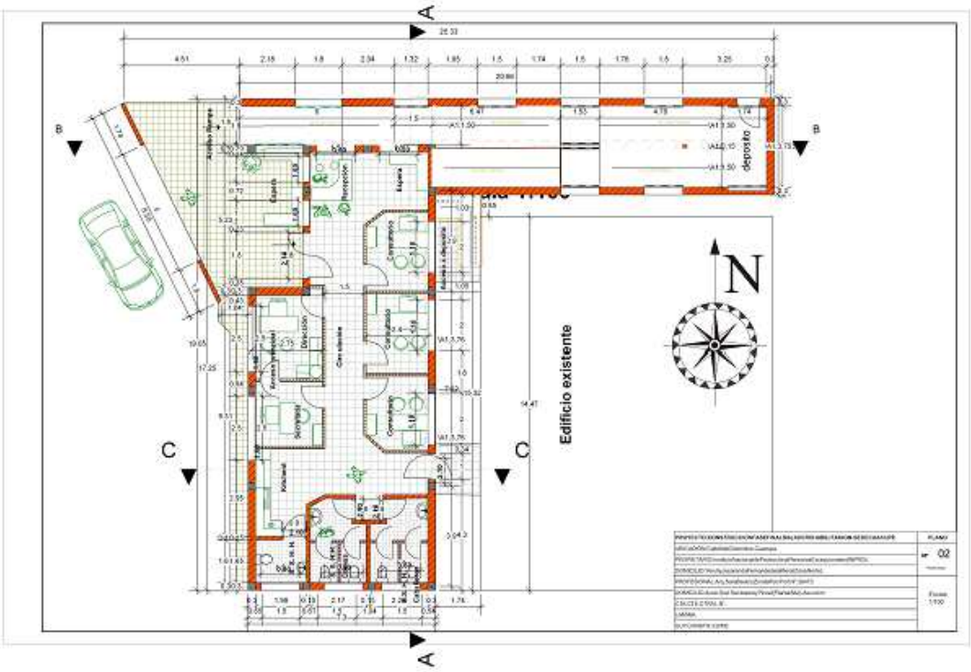
A
B
C
deposito
Edificio existente
N
PLANO
02
Escala
1:100

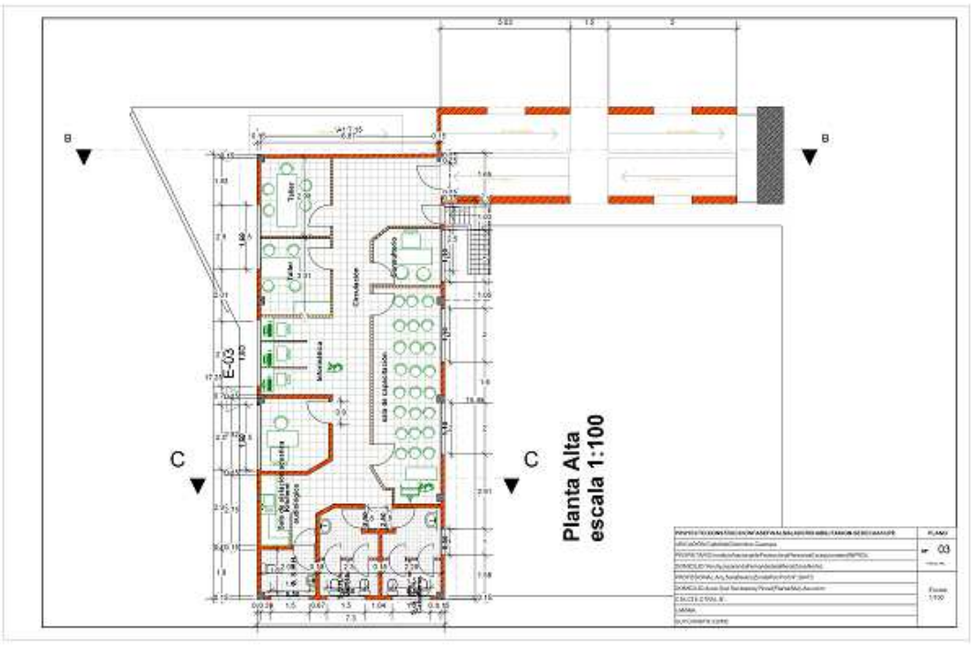
B
B
C
C
E-03
Planta Alta
escala 1:100
03

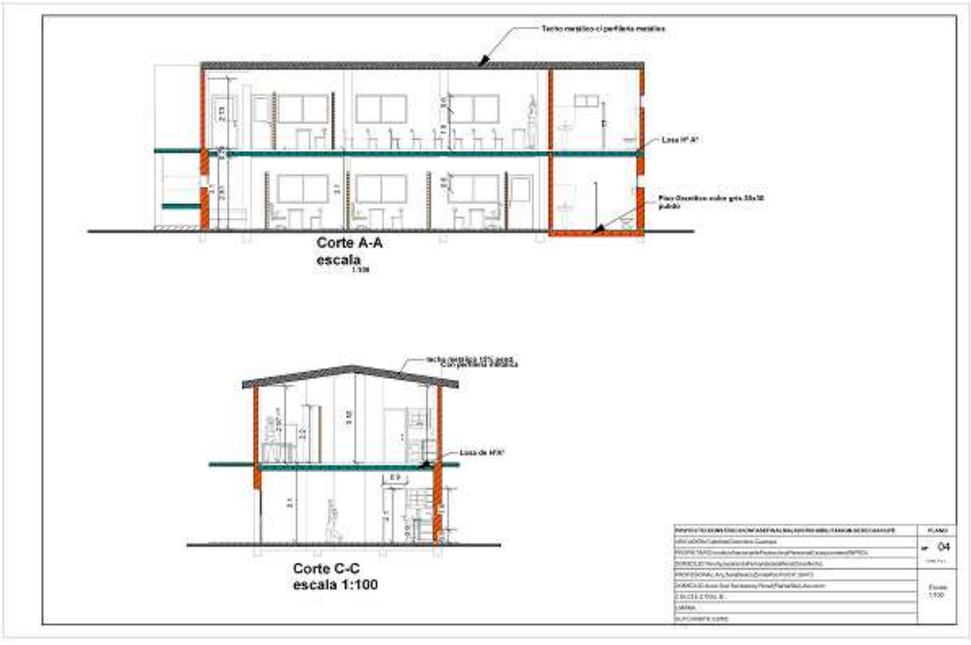
Techo metálico c/ perfilería metálica
Losa H° A°
Corte A-A
escala
Losa de H°A°
Corte C-C
escala 1:100
04

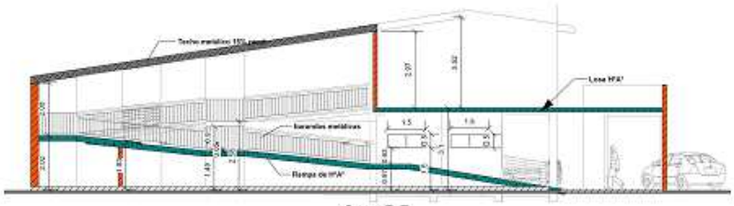

Corte B-B
escala 1:100

	PLANO
	05
	Escala 1:100

Fachada Principal
Escala 1:100

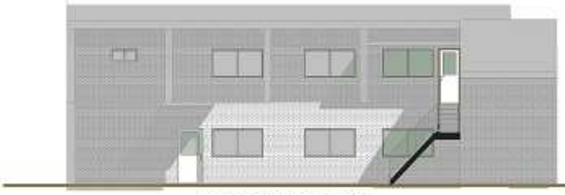

Fachada Posterior- Este
Escala 1:100

	PLANO
	06
	Escala 1:100

Fachada Lateral - Norte
Escala 1:100

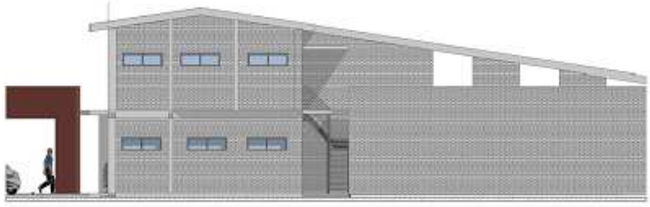

Fachada Lateral - Sur
Escala 1:100

	PLANO
	07
	Escala 1:100