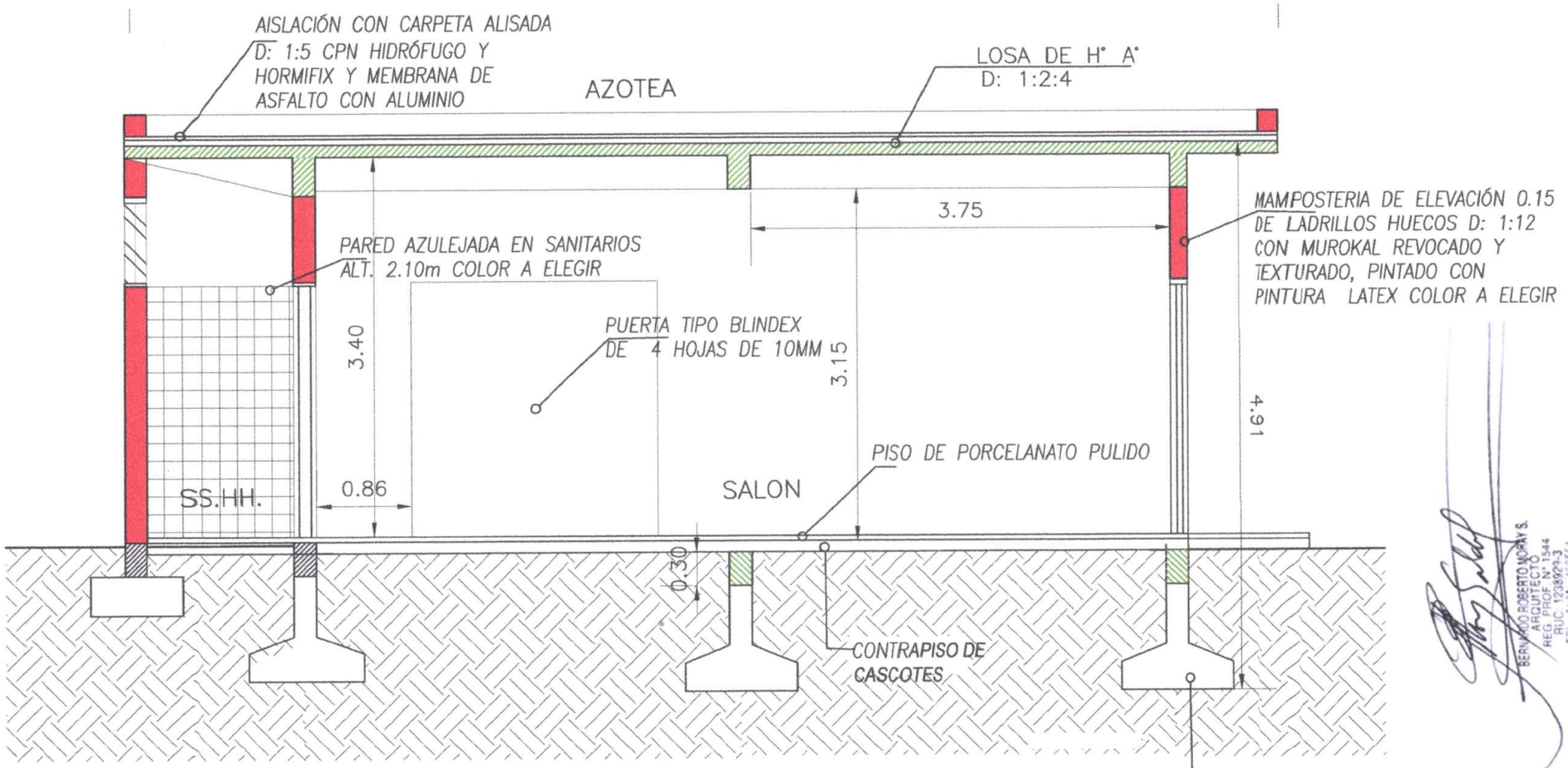

CORTE A–A'

ESCALA: 1/50

BERNARDO ROBERTO MORAY S.
ARQUITECTO
REG. PROF. N° 1544
RUC. 1238929-3
TEL. 0481 - 466551

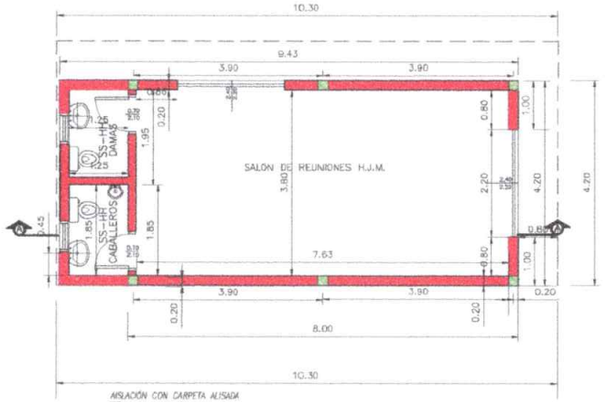

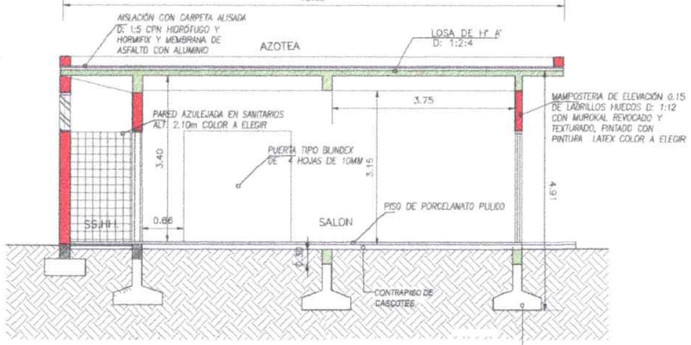

CORTE A–A'

ESCALA: 1/50

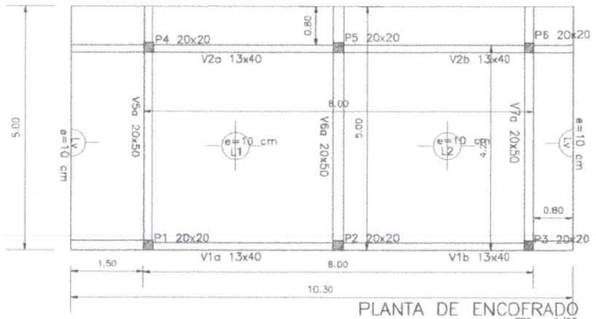

PLANTA DE ENCOFRADO

ESC. 1/50

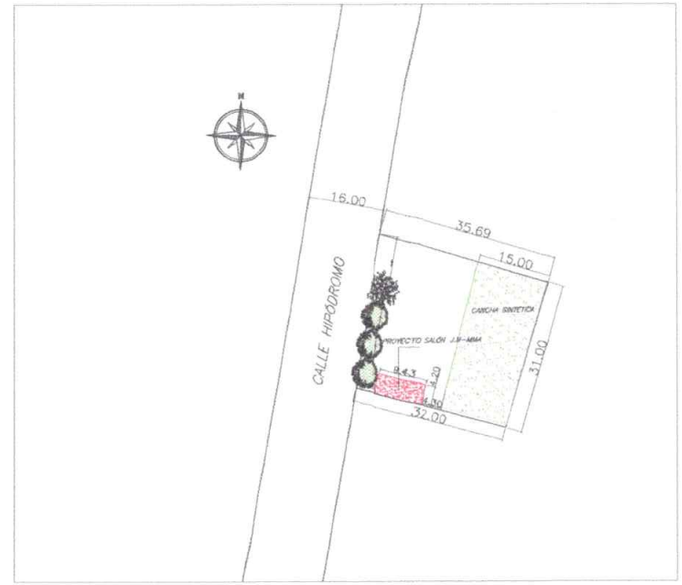

PLANTA DE UBICACIÓN

ESC. 1/500

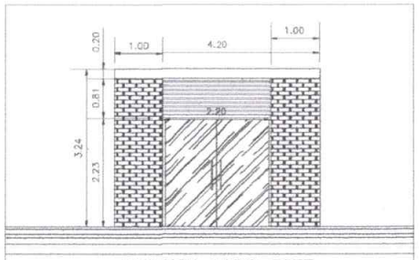

FACHADA LADO ESTE

ESC. 1/50

PROYECTO DE SALON JUNTA MUNICIPAL	
UBICACION: PLAZA	
PROPIETARIO: MUNICIPALIDAD DE MARIA ANTONIA	
DOMICILIO: MARÍA ANTONIA PARAGUARÍ– Paraguay	
PROFESIONAL: ARQ. BERNARDO ROBERTO MORAY S. MAT. MOPC N°:1544	
DOMICILIO: Humaitá N° 109 B° Las Mercedes Valle Pucú – Areguá	
PADRÓN N°:	SUP. DEL TERR: 1.180 m2
SUP. A CONSTR: 396.1 m2	

PROPIETARIO PROFESIONAL

BERNARDO ROBERTO MORAY S.
ARQUITECTO
REG. PROF. N° 1544
RUC. 1238929-3
TEL. 0981-484561

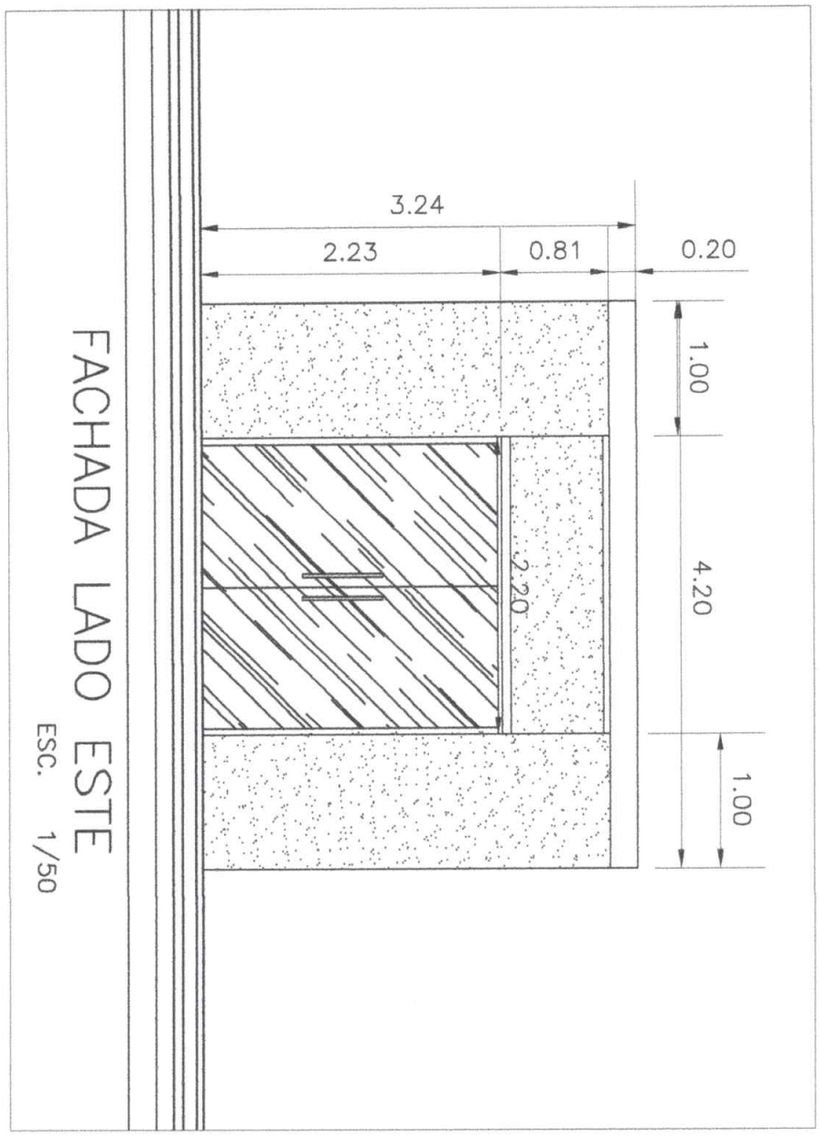

FACHADA LADO ESTE

ESC. 1/50

BERNARDO ROBERTO MORAY S.
ARQUITECTO
REG. PROF. N° 1544
RUC. 1238923-3
TEL. 0981 - 486551

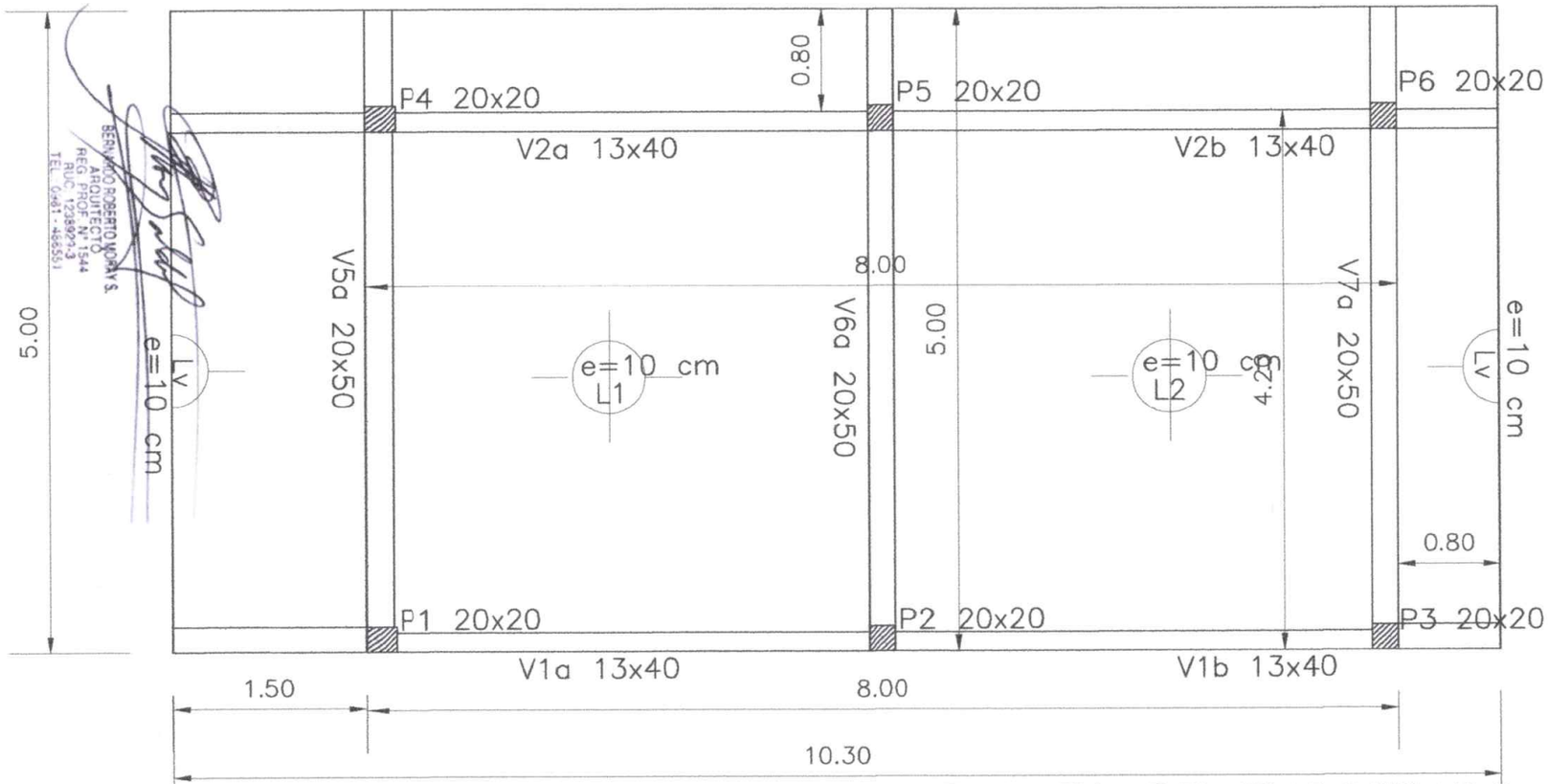

PLANTA DE ENCOFRADO

ESC. 1/50

BERNARDO ROBERTO MORAY S.
ARQUITECTO
REG. PROF. N° 1544
RUC 1238927-3
TEL 0461-466561