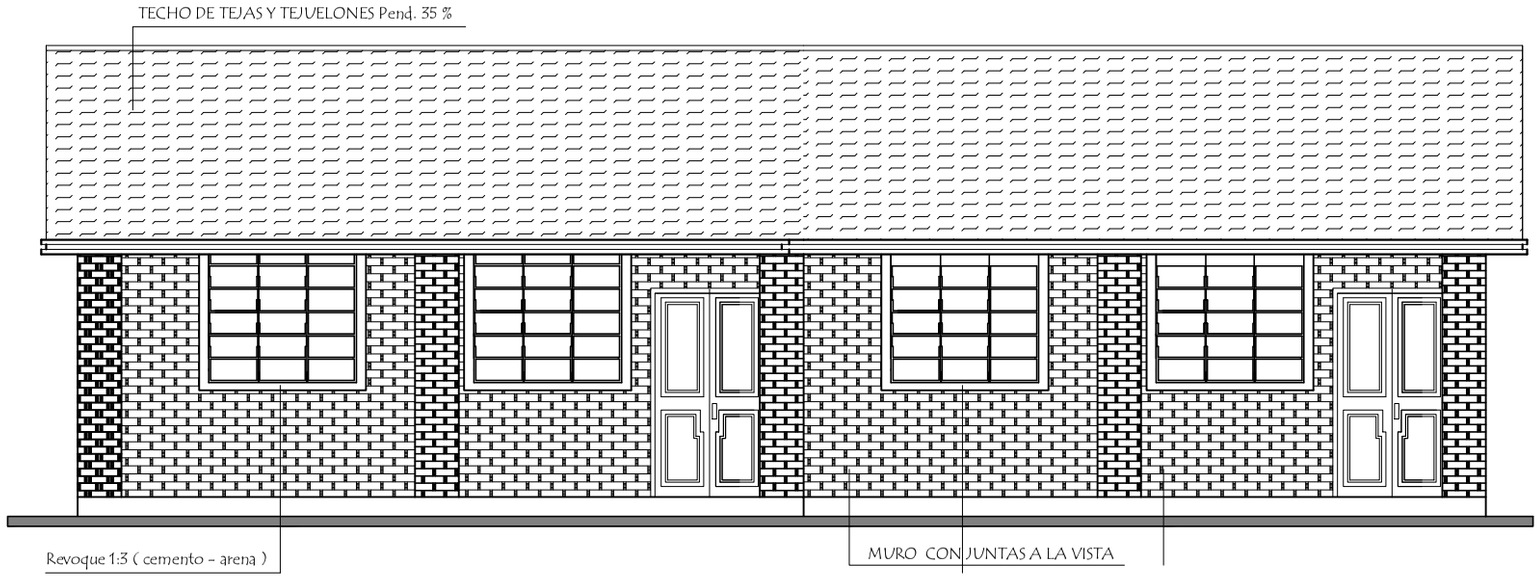

FACHADA FRONTAL
escala 1/75

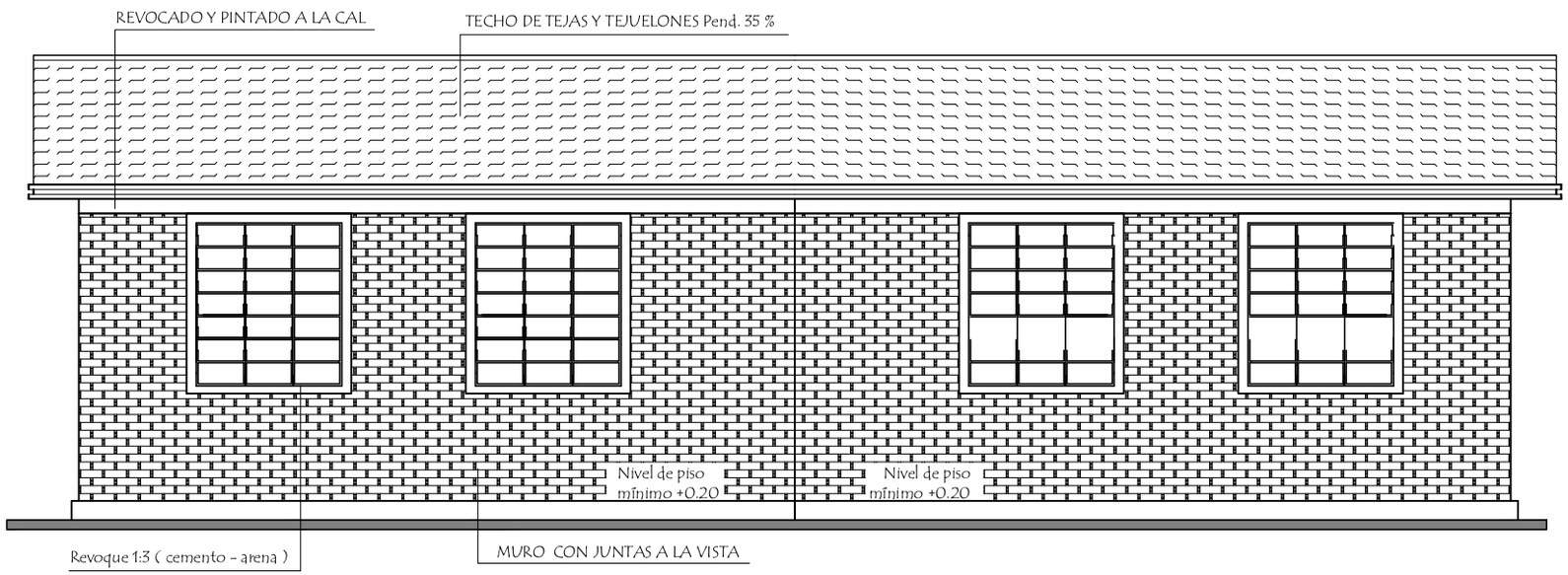

FACHADA POSTERIOR
escala 1/75

César A. Martínez V.
Arquitecto - Reg. MOPC 2694.

I:\Mis Documentos\CAMV\FirmaYD.jpg

COLEGIO INMACULADA CONCEPCION / ESC. BAS.NRO. 3119 -

CIUDAD DE YHU
DEPOSITO CUE - 1° LINEA.