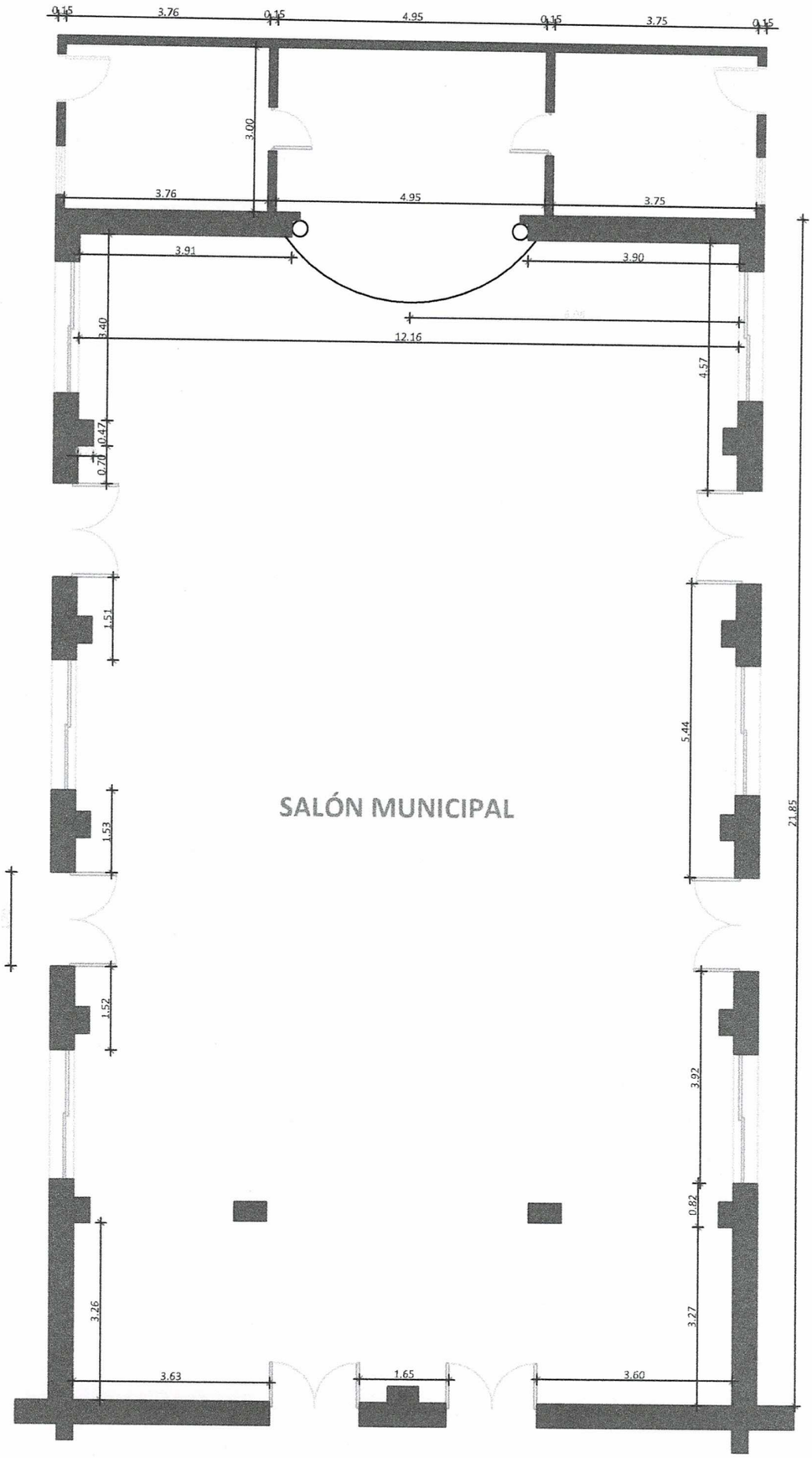

MUNICIPALIDAD DE GUARAMBARE
OBRAS PUBLICAS

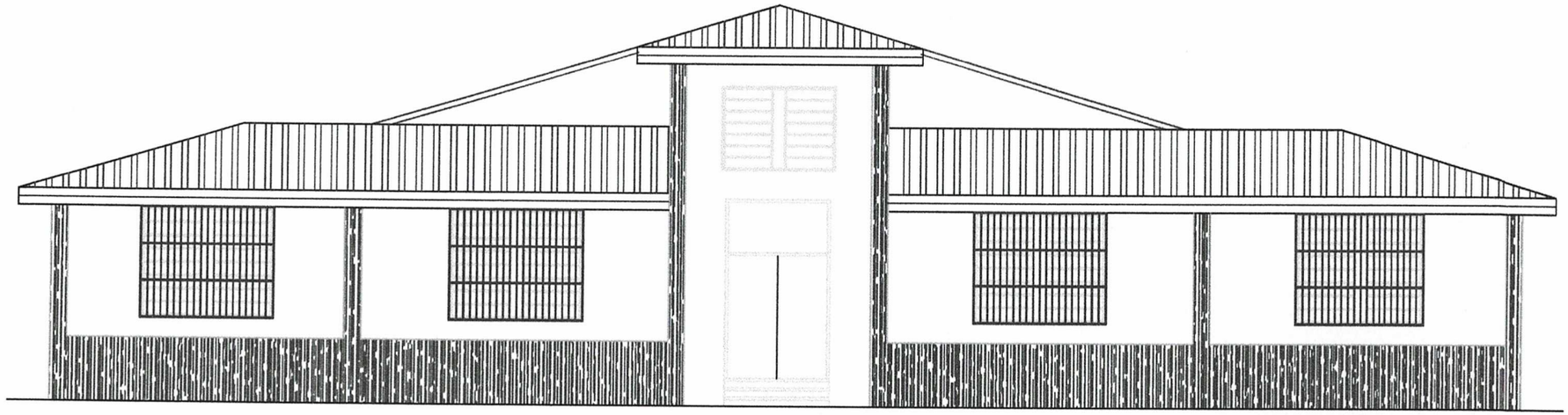

FACHADA PRINCIPAL

MUNICIPALIDAD DE GUARAMBARE
OBRAS PUBLICAS