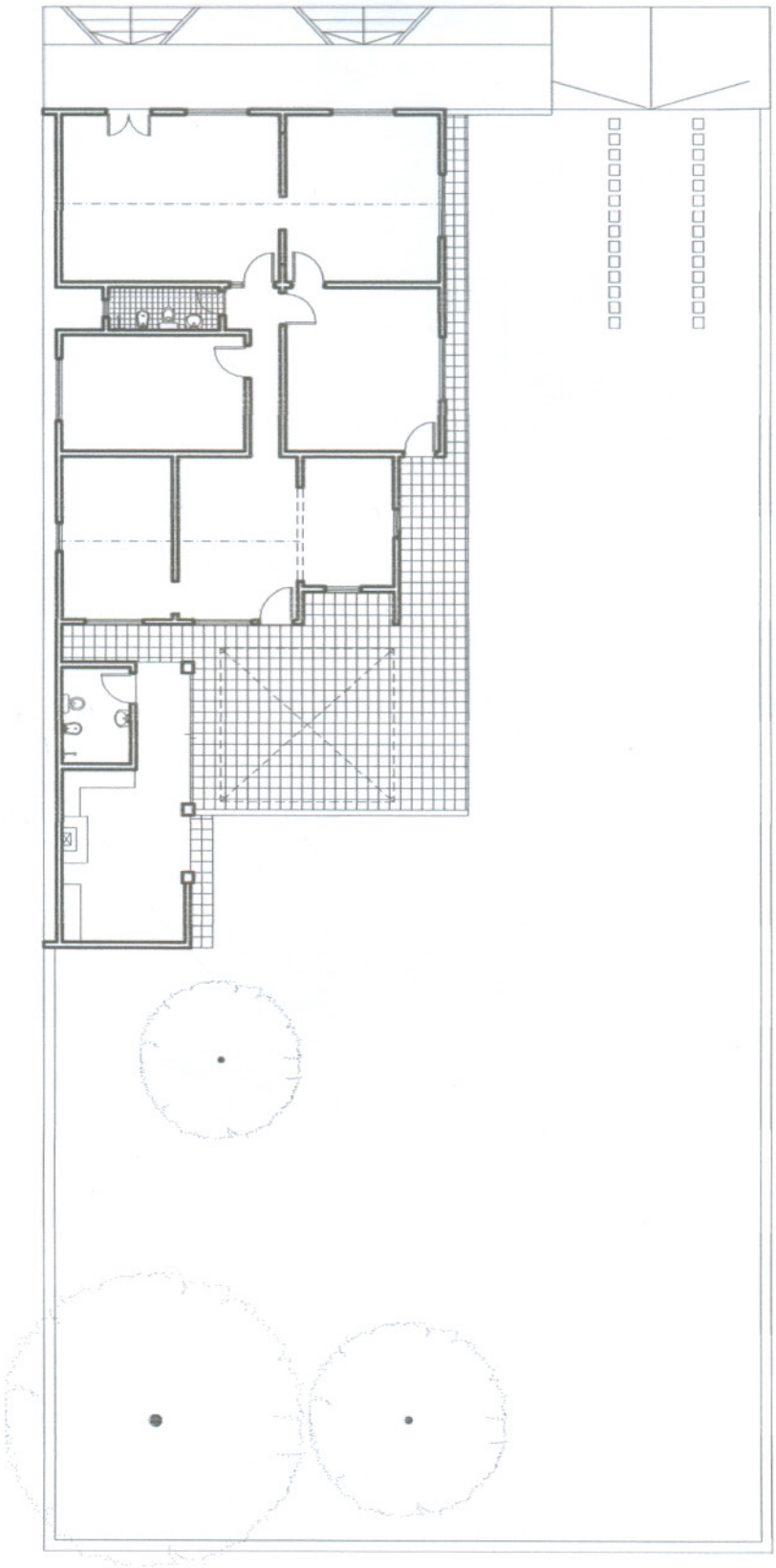

SITUACIÓN ACTUAL

PLANTA BAJA 1/200

NORTE

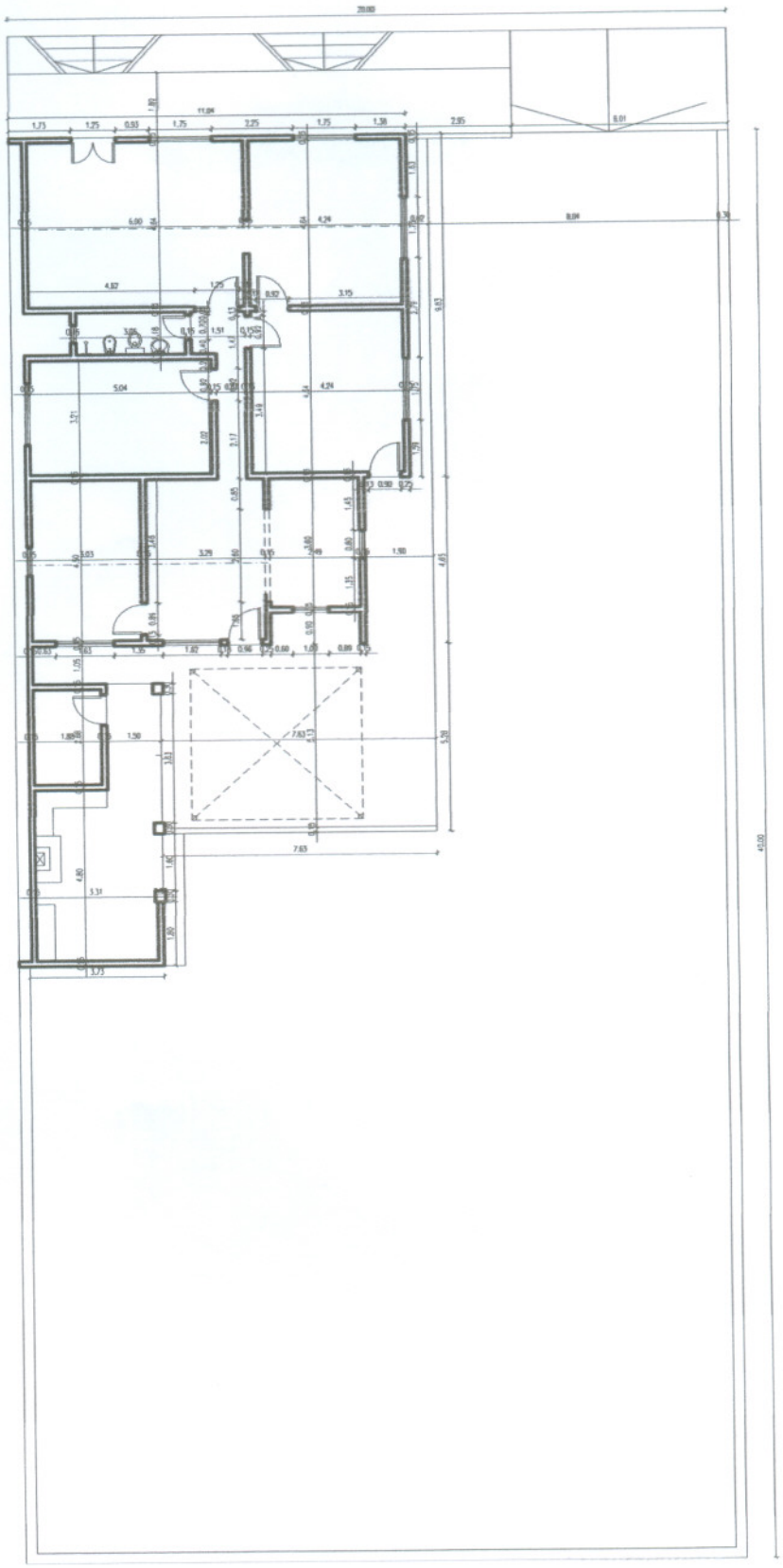

PLANTA BAJA
ACOTADA 1/200

NORTE

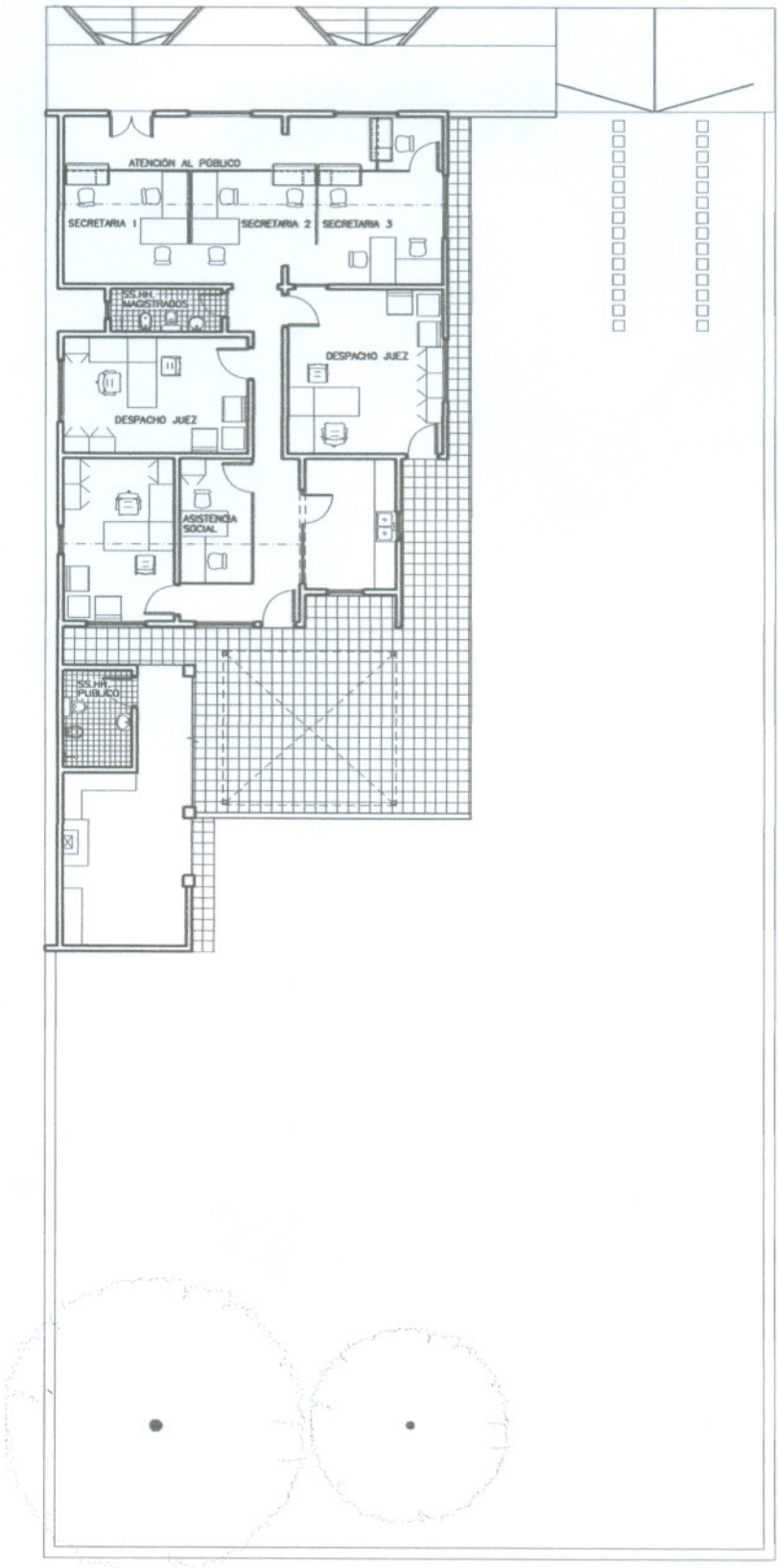

PROPUESTA PLANTA BAJA

ESC 1/200

NORTE

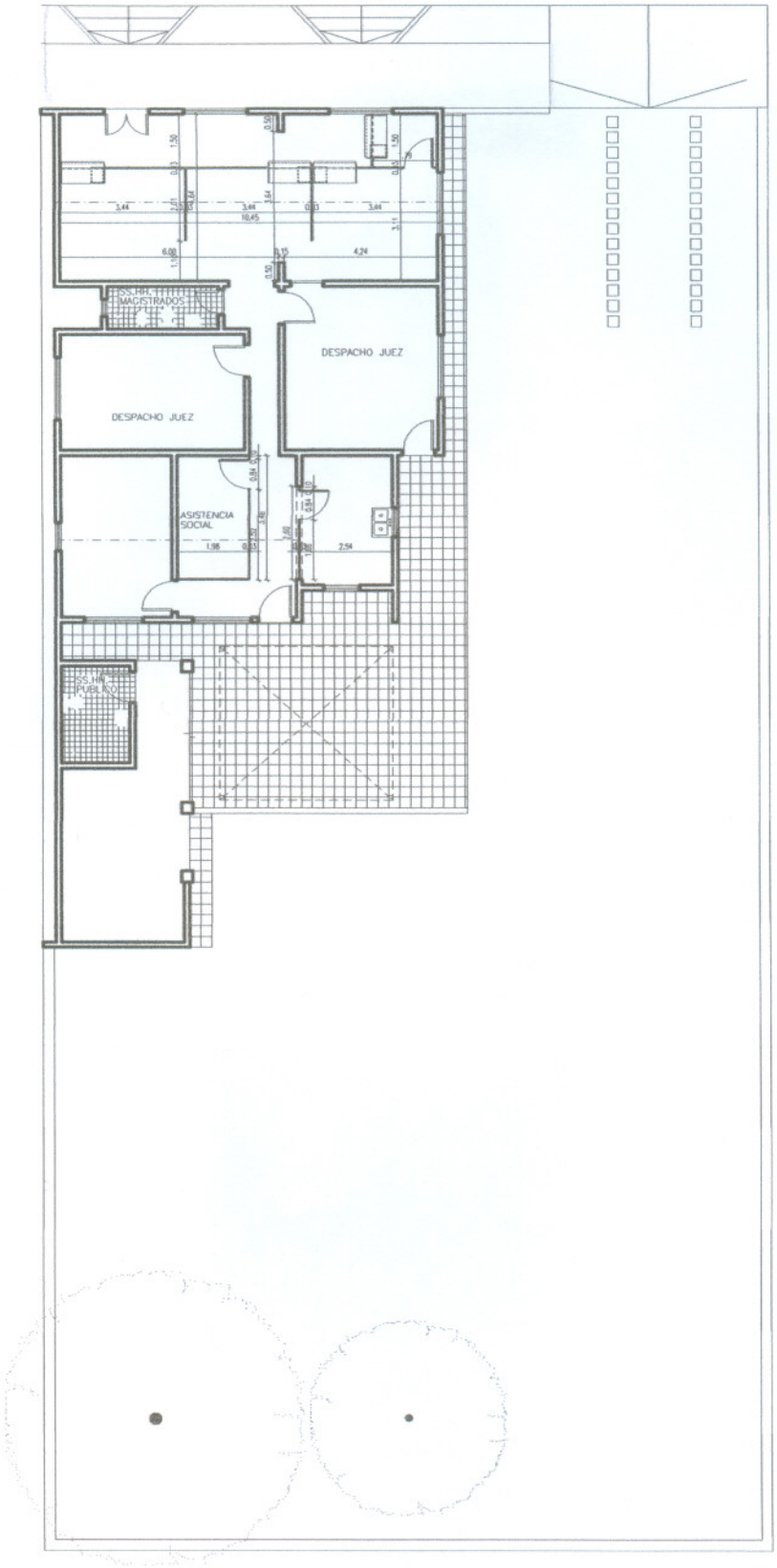

PLANTA BAJA

ESC 1/200

NORTE

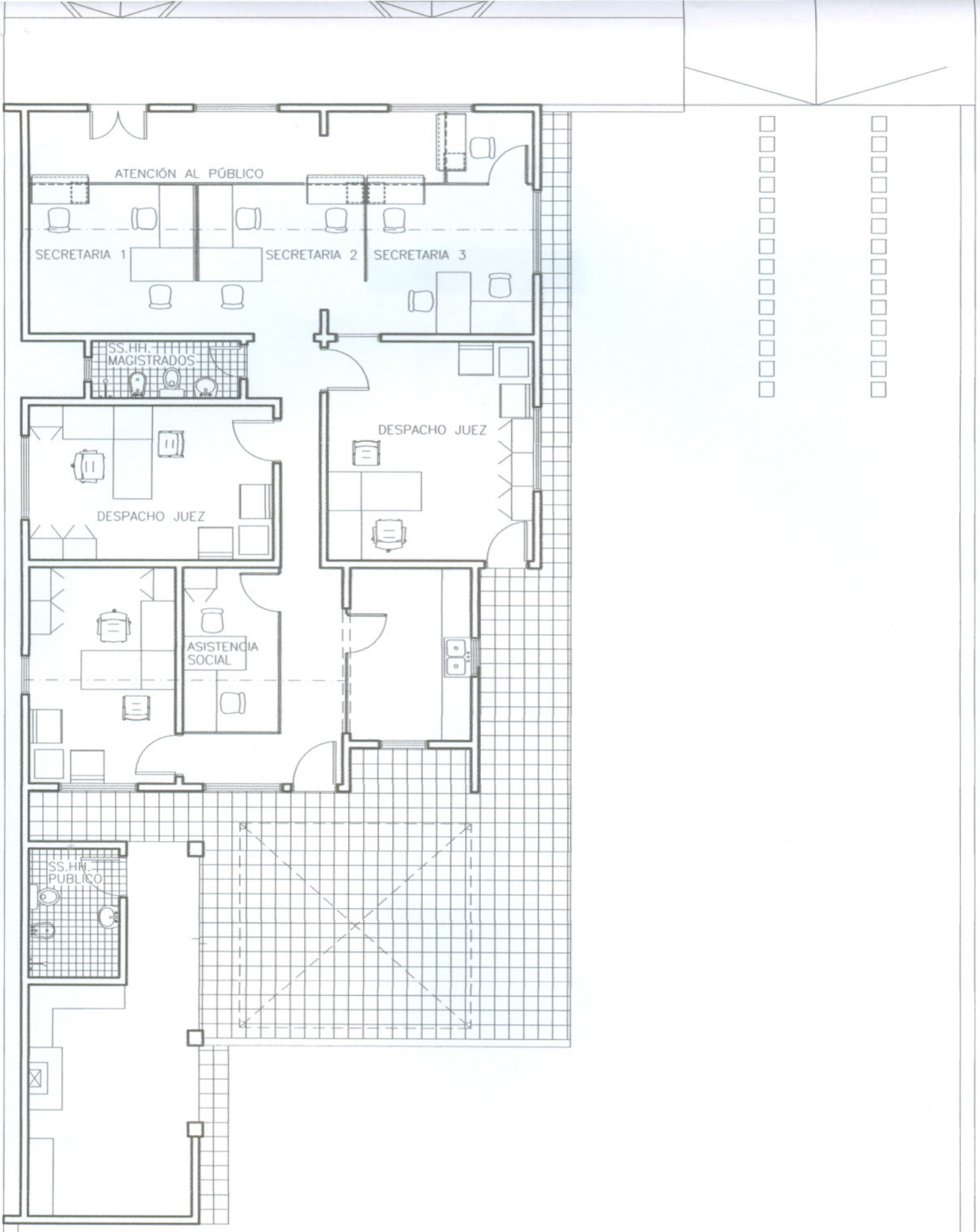

PROPUESTA
PLANTA BAJA

NORTE

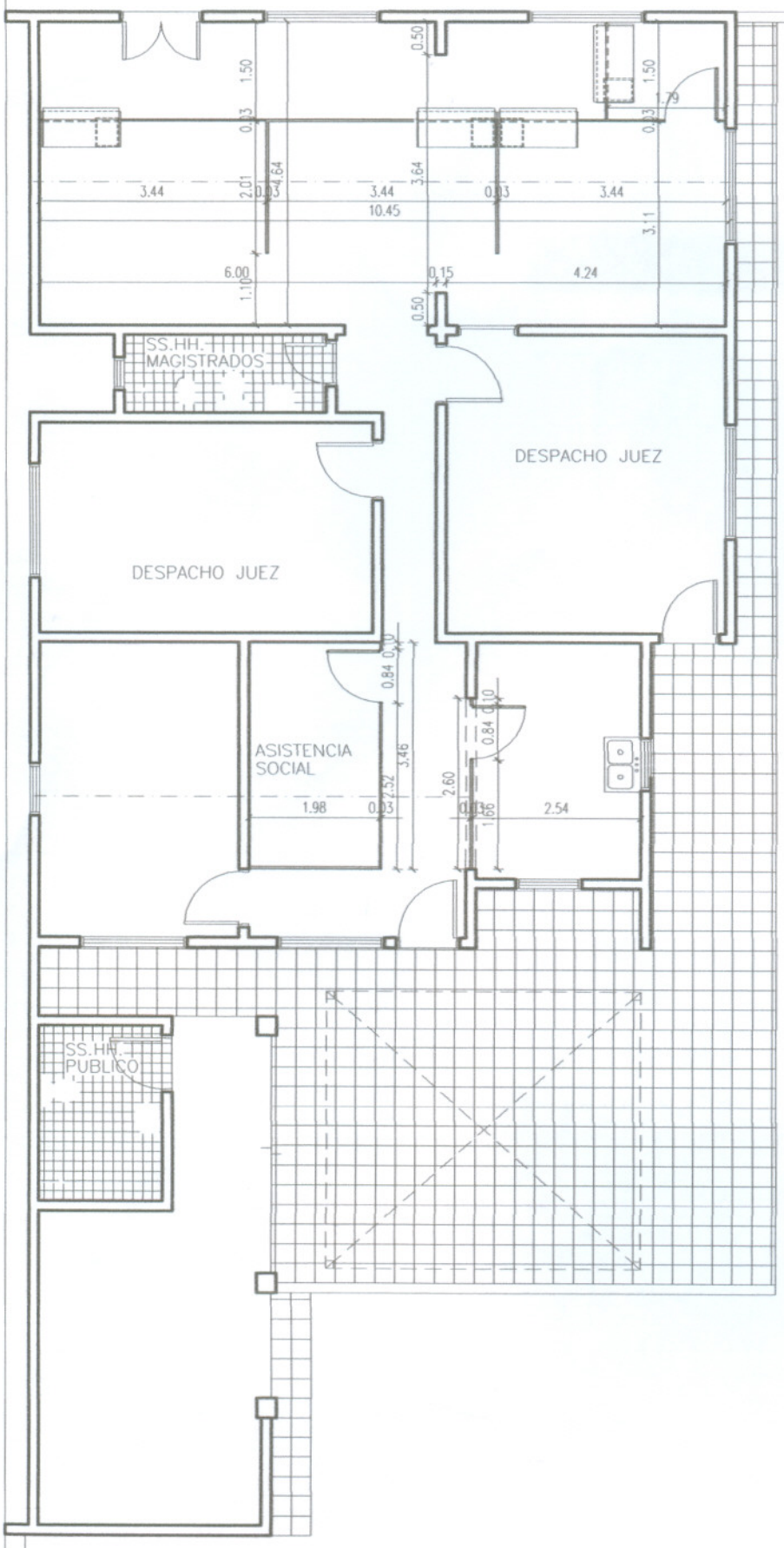

PROPUESTA
PLANTA ACOTADA

NORTE

1/100

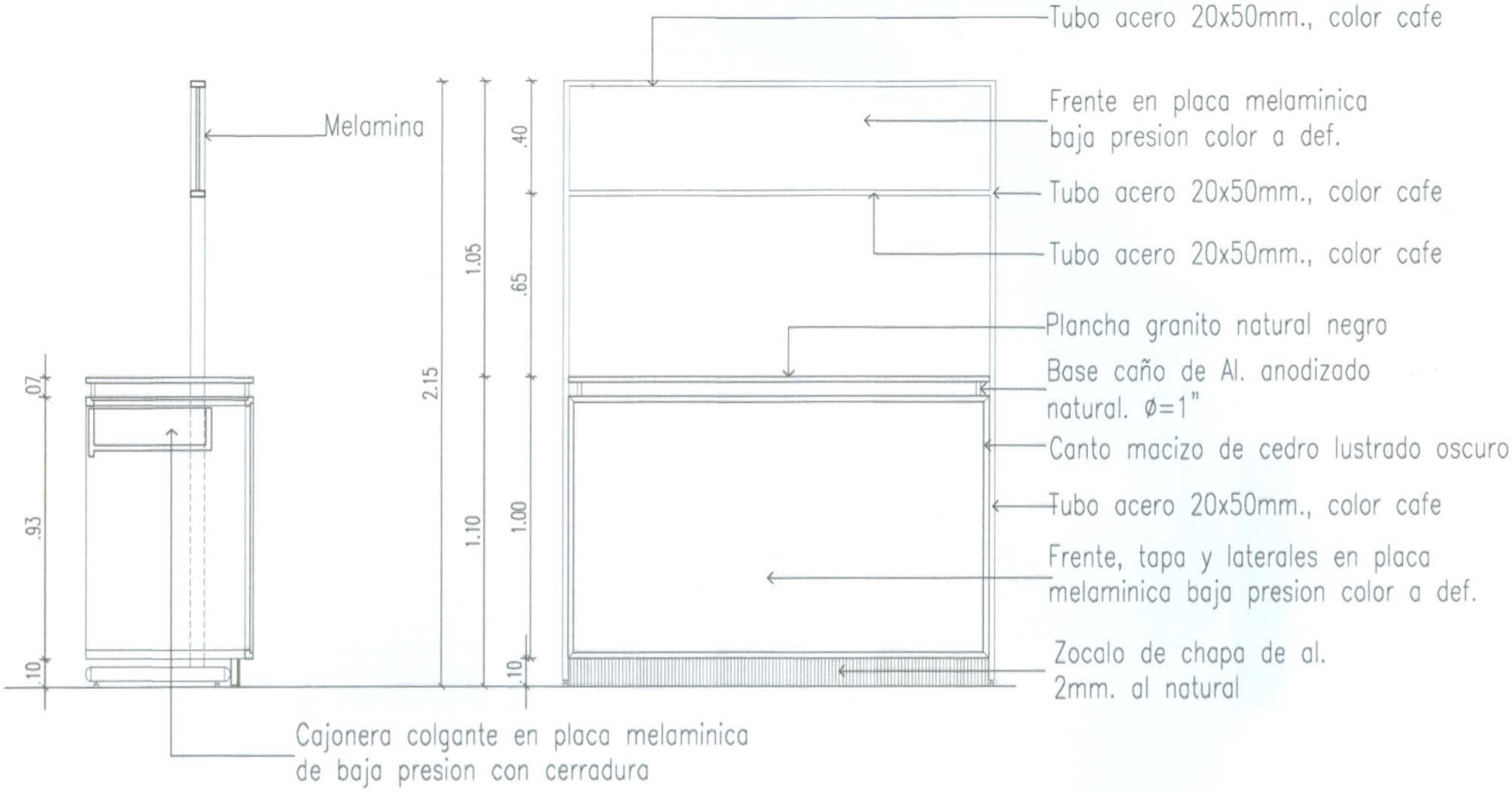

CORTE

VISTA

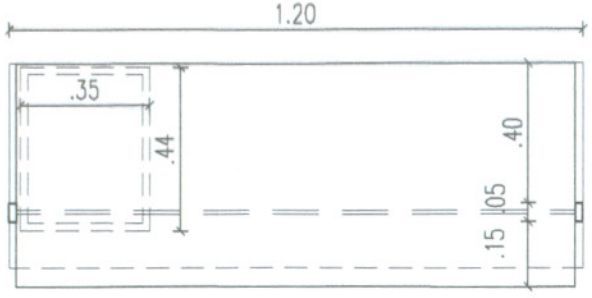

PLANTA

DETALLE

Mostrador Recto Secretarias

PODER JUDICIAL
CORTE SUPREMA DE JUSTICIA
DIRECCION DE INFRAESTRUCTURA FISICA

OBRA: JUZGADO DE PAZ
UBICACION: SAN JUAN NEPOMUCENO

PLANO: Detalle Mostrador de Atención