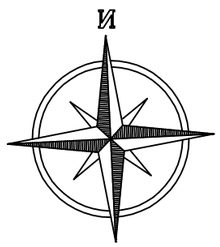

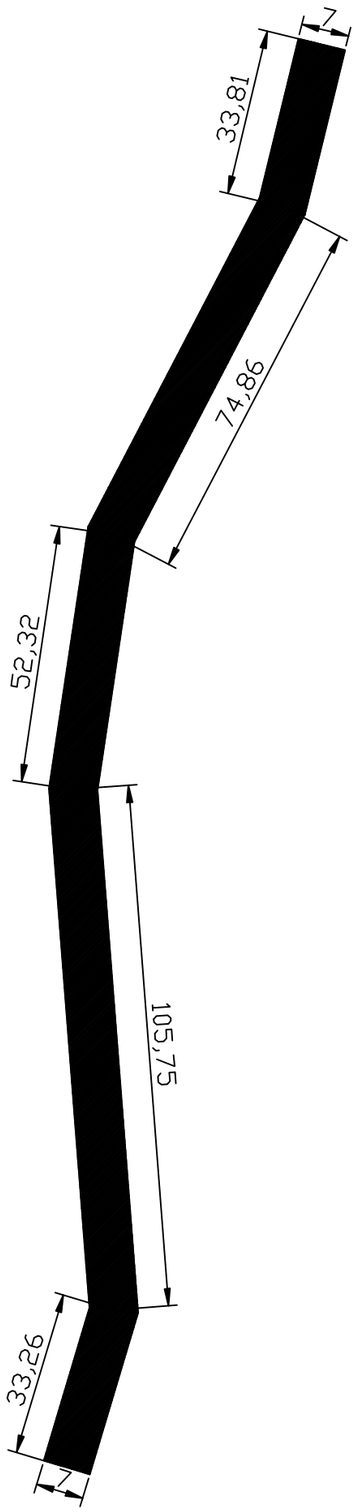

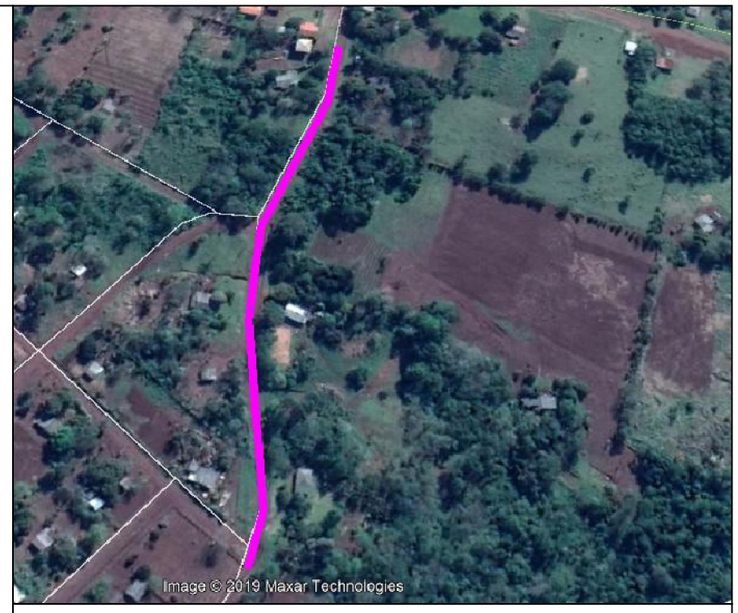

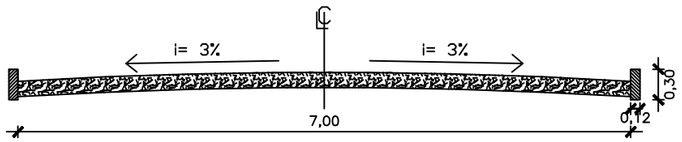

Sección tipo de Empedrado

MUNICIPALIDAD DE ÑACUNDAY

OBRA: CONSTRUCCION PAVIMENTO TIPO EMPEDRADO

Calle Ultima Comunidad Itaipyte

PROYECTO:	ING. CESAR CRISTALDO		
FECHA	: AGO / 2.019.-	ESCALA	S/E

OBS: LAS CALLES DE LA COMUNIDAD DE ITAIPYTE AUN NO TIENEN NOMENCLATURA