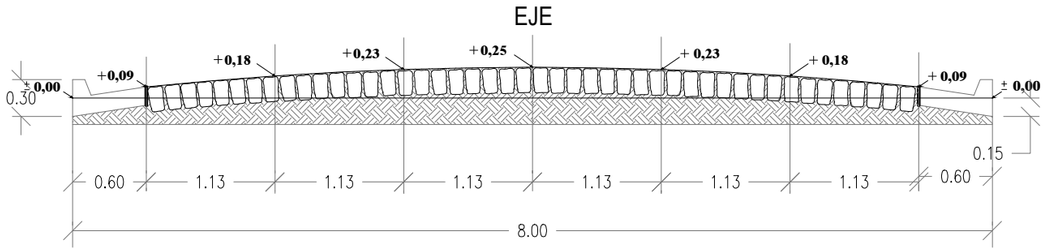


**CORTE TRANSVERSAL TIPO**
**Esc.:_____1:50**

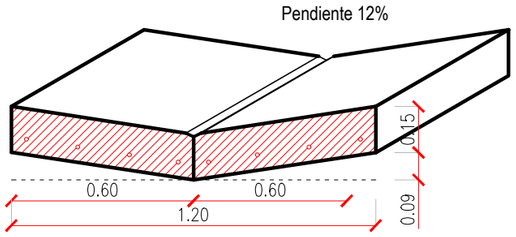


**DETALLE DE BADÉN DE H°A°**
**Esc.:_____1:20**

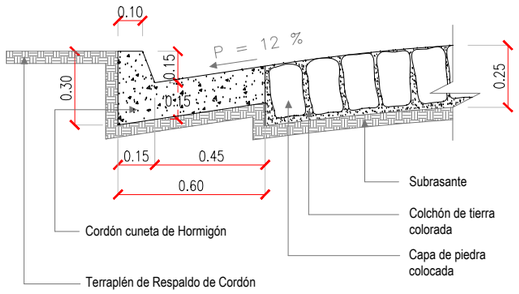


**CORTE CORDÓN CUNETA DE H°**
**Esc.:_____1:20**

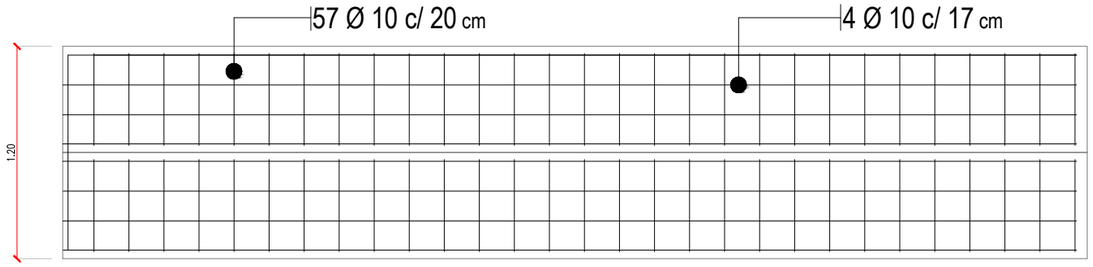


**BADÉN DE HORMIGÓN ARMADO**
**Esc.:_____1:35**

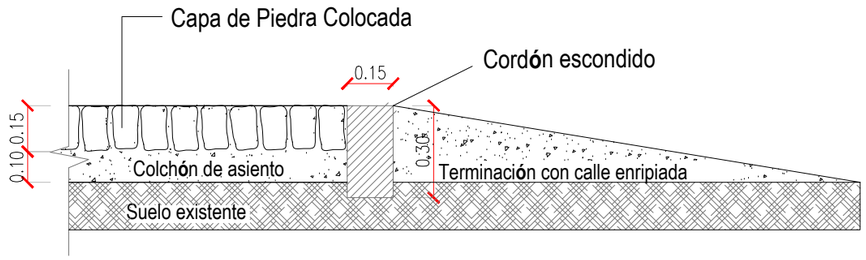


**DETALLE DE CORDÓN CUNETA DE H°A°**
**Esc.:_____1:20**

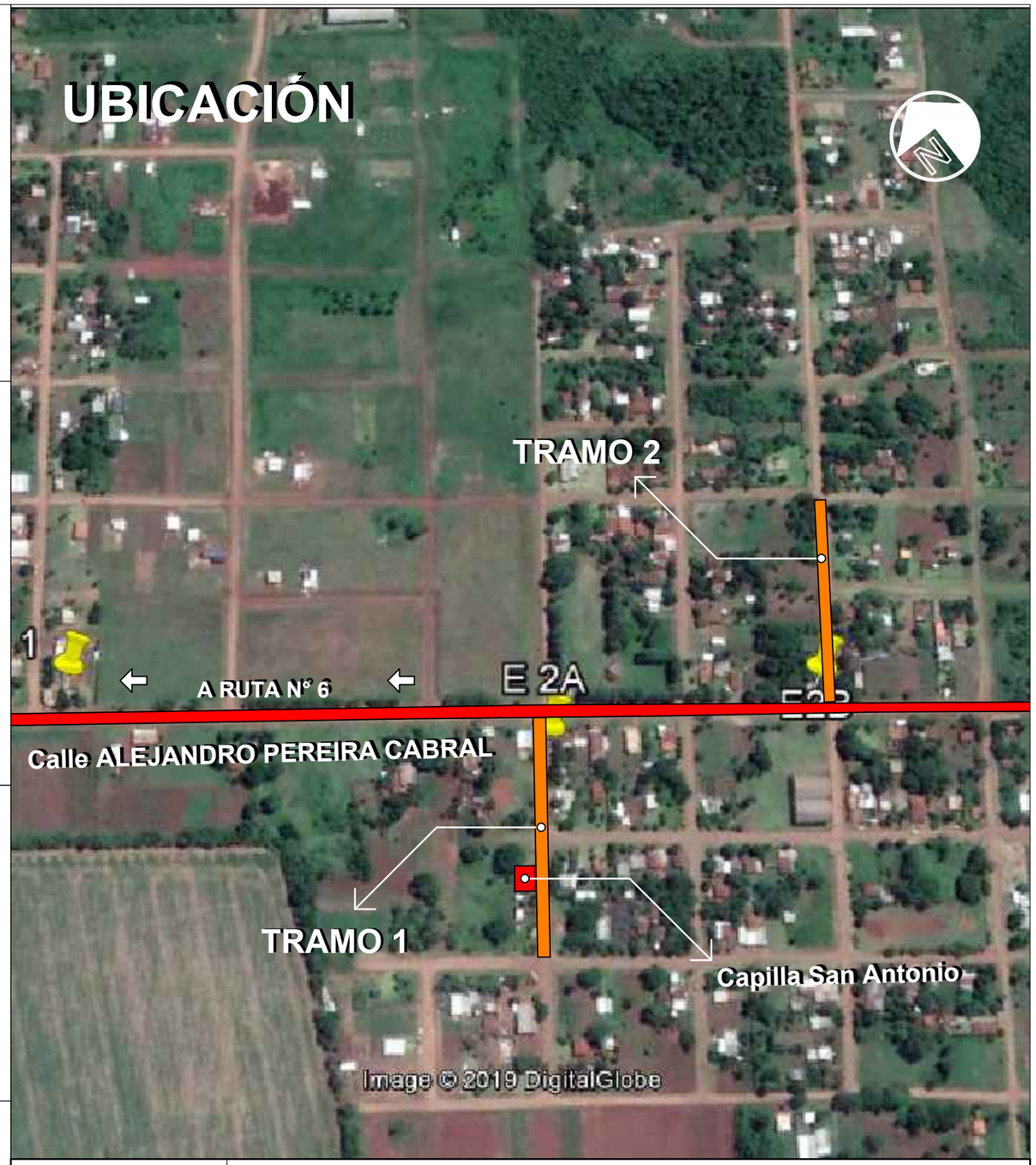


# Municipalidad de Cambyretá

MUNICIPALIDAD DE CAMBYRETA
ITAPÚA –PARAGUAY

**OBRA:**"Construcción de pavimento tipo empedrado con cordón cuneta: Tramos 1 y 2 en conexión con la calle Alejandro Pereira del Barrio San Antonio"

BARRIO: SAN ANTONIO

UBICACIÓN: CONEXIÓN ENTRE TRAMO 1 Y 2 CON LA CALLE ALEJANDRO PEREIRA

**LÁMINA N°**

**01**

**MAYO 2.019**

Arq. Luis Roa B.
Director de Obras

Francisco J. Pereira Rieve
Intendente Municipal