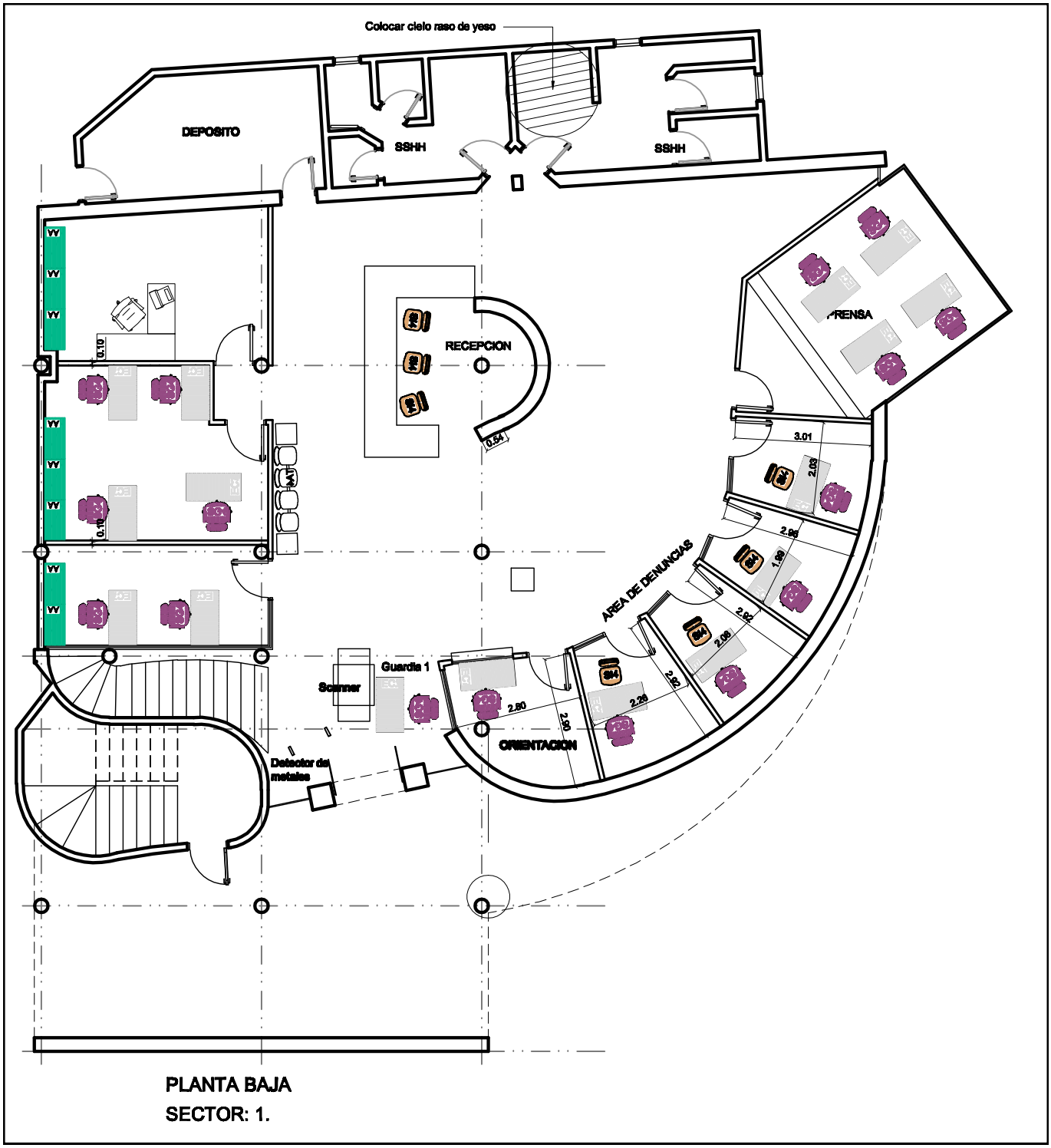

PLANTA BAJA

SECTOR: 1.