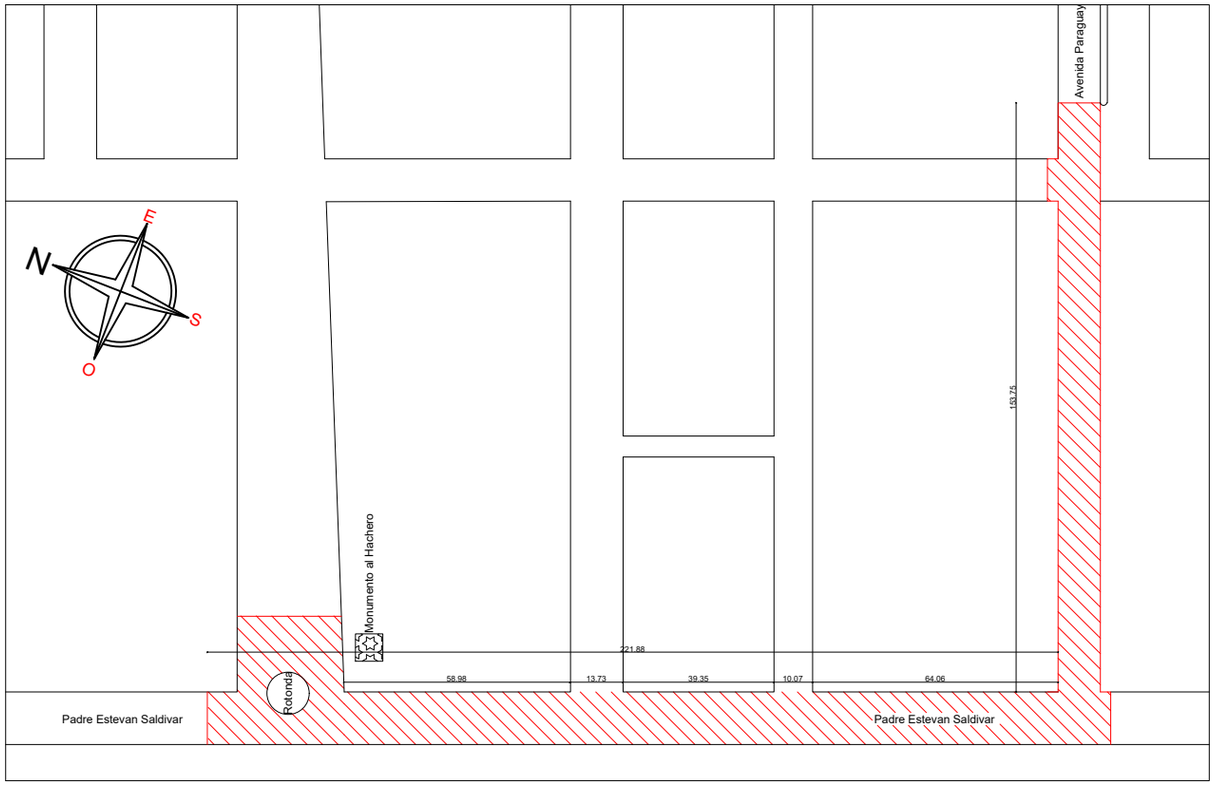

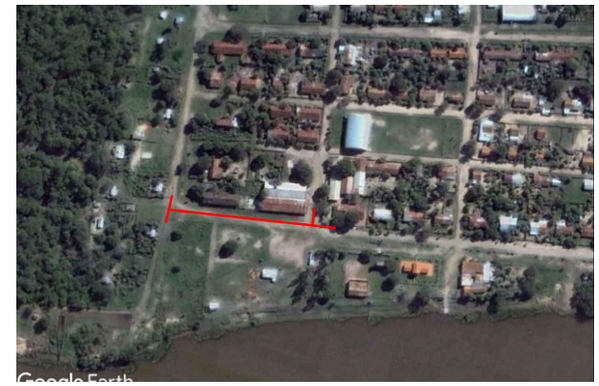

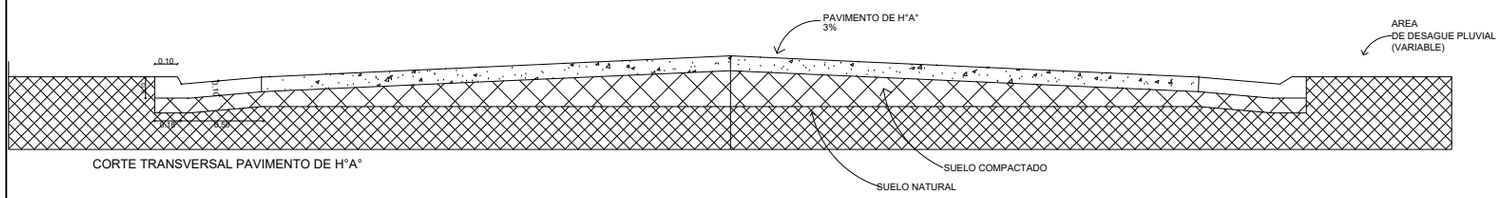

CORTE TRANSVERSAL PAVIMENTO DE H°A°

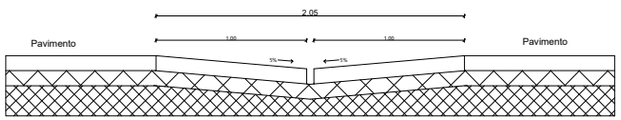

BADEN H°A°

OBRA:	PAVIMENTO DE H° EN MASA
UBICACION: Ciudad de Puerto Pinasco	
PROPIETARIO: Municipalidad de Puerto Pinasco	
DOMICILIO: Av. Paraguay / esq. Mcal Estigarribia	
PROFESIONAL: Arq. Osvaldo Granada Rojas	PAT. No.: 556
DOMICILIO: Avda. Willian Pratt c/ Acceso Sur	
CTA.CTE.CTRAL.:	SUP.TERRENO:
SUP. CONSTRUIDA:	
PROPIETARIO	PROFESIONAL