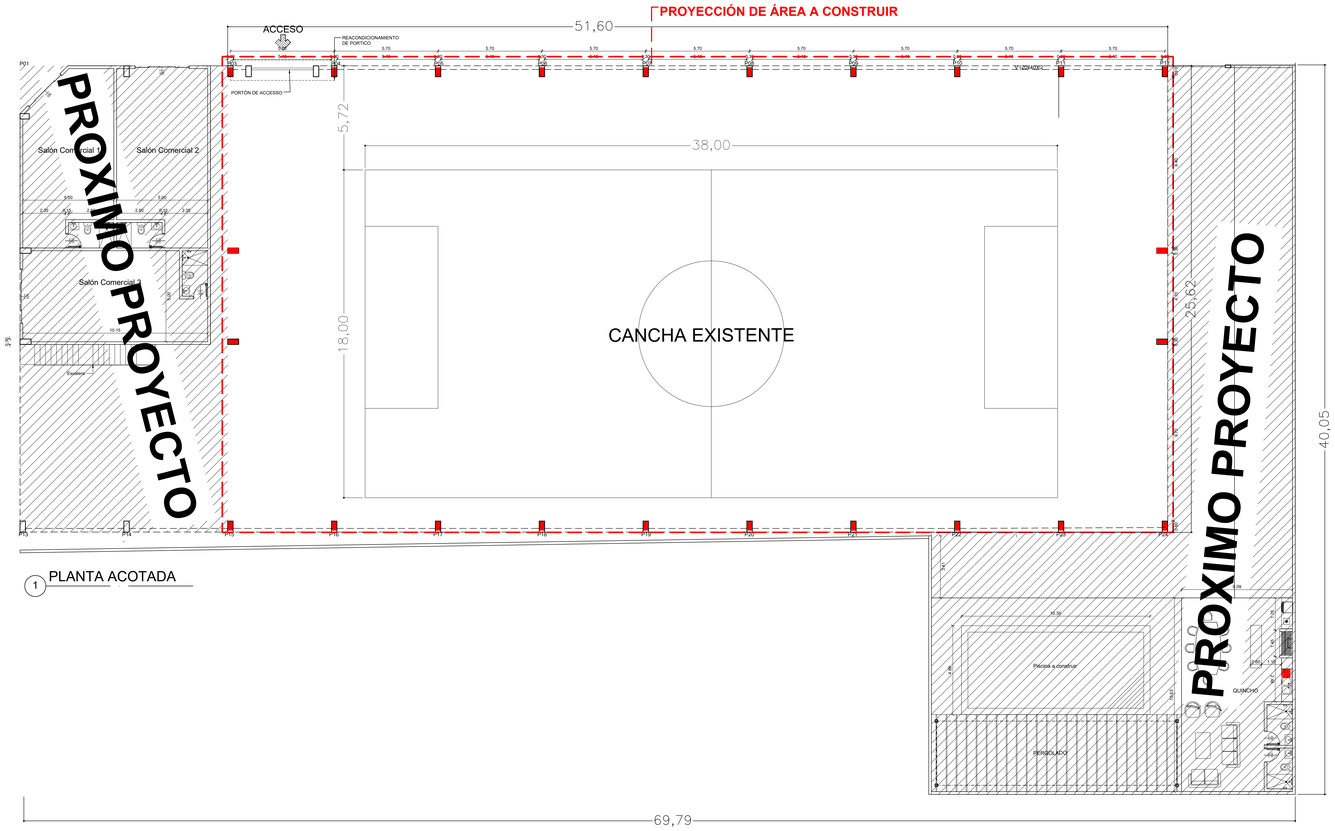

1 PLANTA ACOTADA

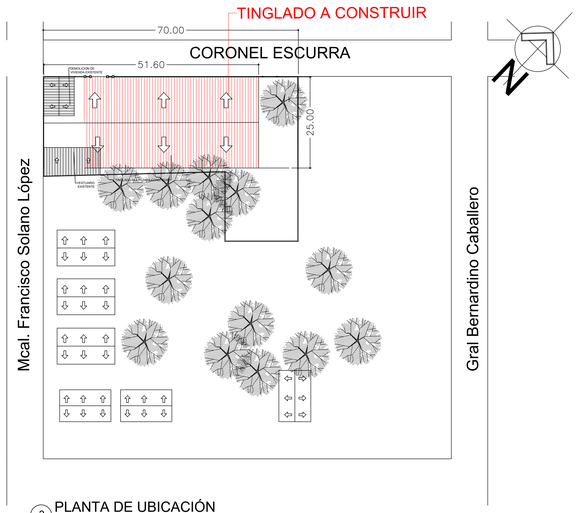

3 PLANTA DE UBICACIÓN

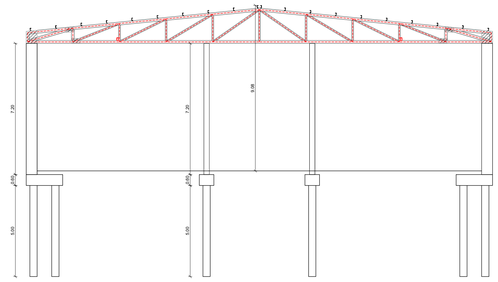

3 CORTE TRANSVERSAL

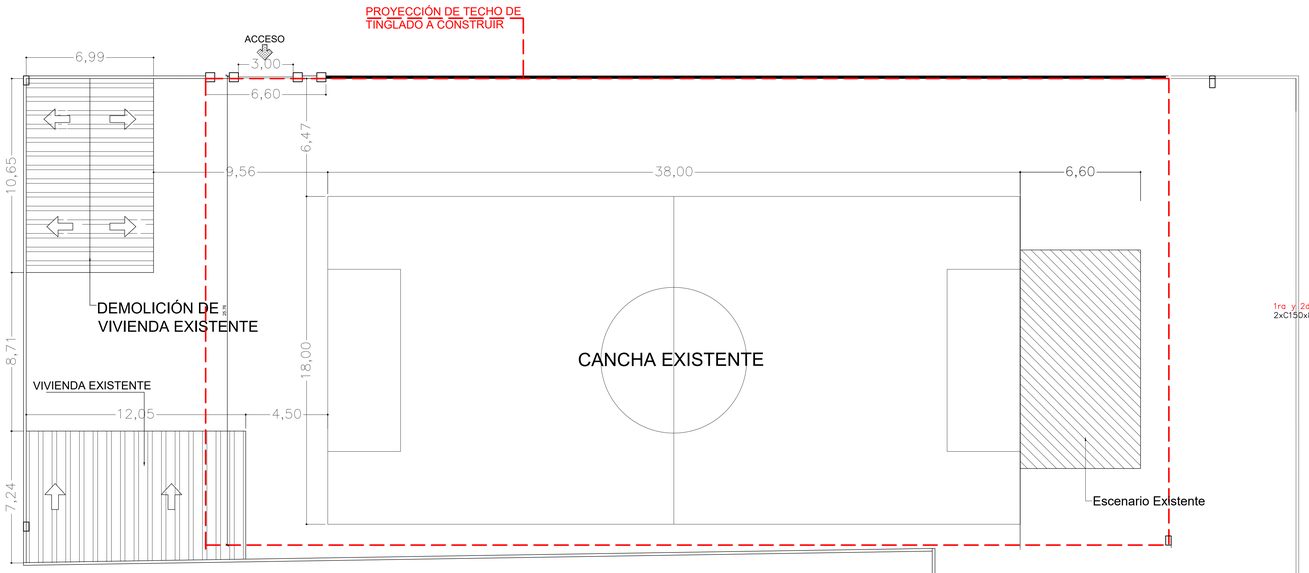

2 PLANTA EXISTENTE

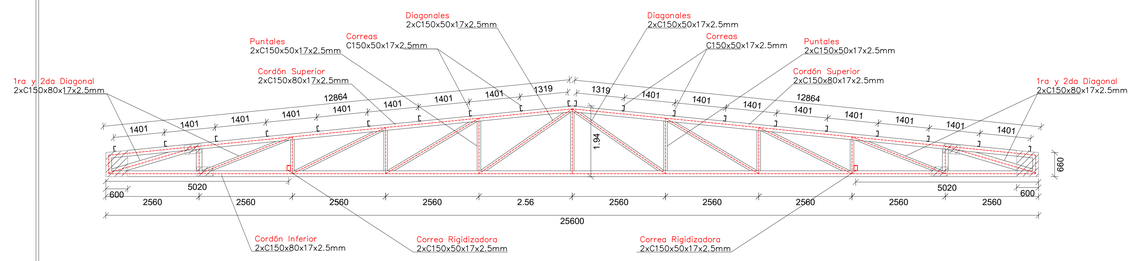

4 DETALLE DE TECHO

OBRA: CONSTRUCCION DE POLIDEPORTIVO MULTIUSO
Ubicación: Villa Hayes
Propietario: Club 12 de Junio
Profesional: Pedro Ramon Oviedo Zayas Pat. Prof. Nº:
Direccion: 24 de septiembre N° 167
Sup. Terreno: 1.800 m2 Sup. a construir: 1.323m2
Profesional Propietario

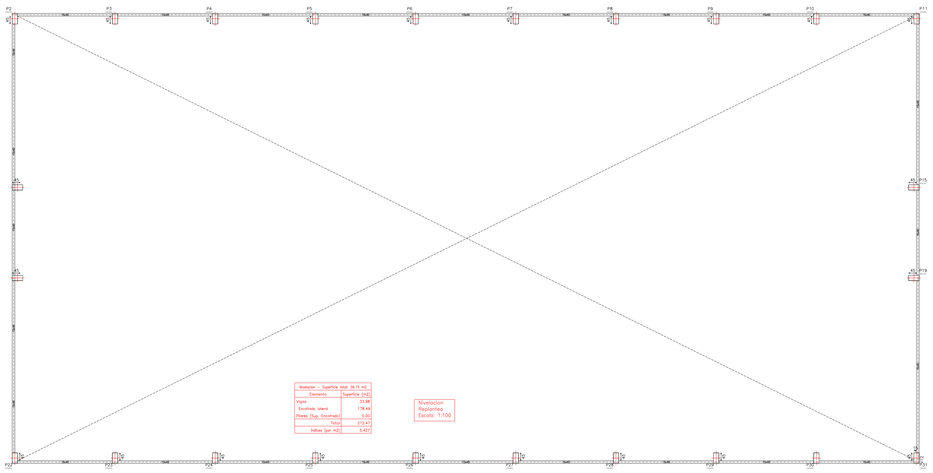

5 PLANTA DE ENCADENADO INFERIOR

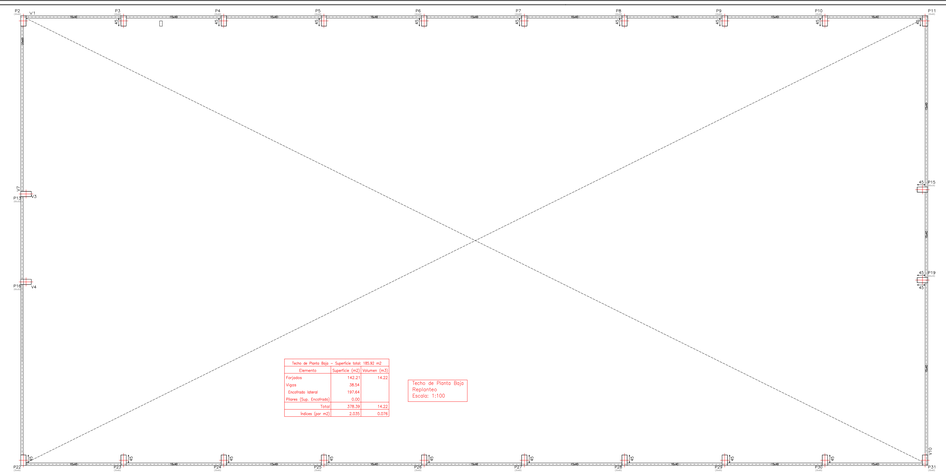

7 PLANTA DE TECHO DE LOSA

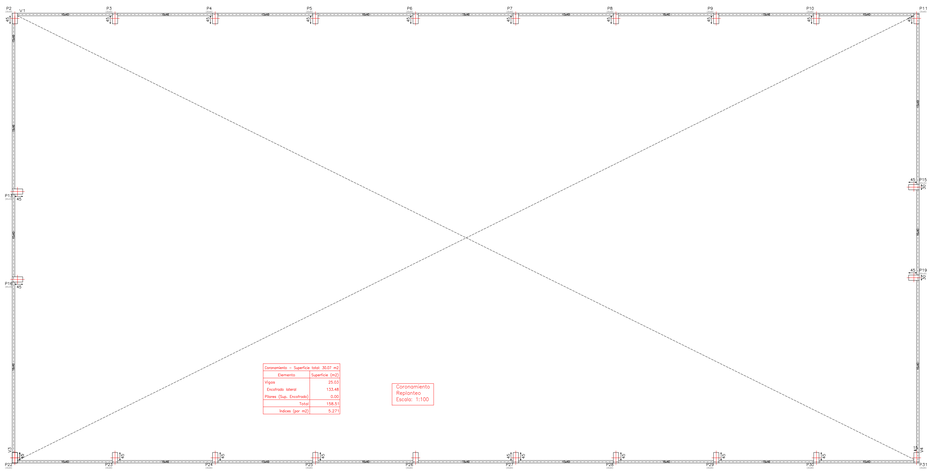

6 PLANTA DE VIGA INTERMEDIA

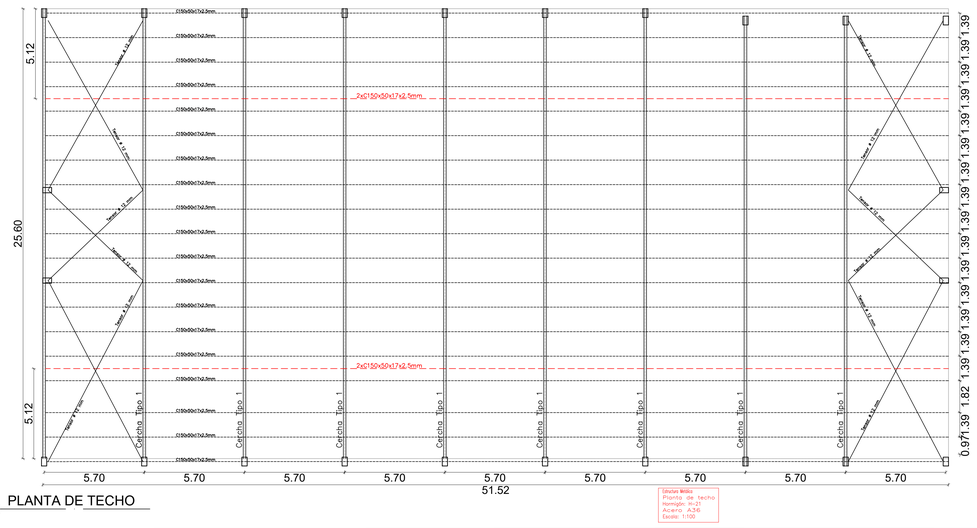

7 PLANTA DE TECHO

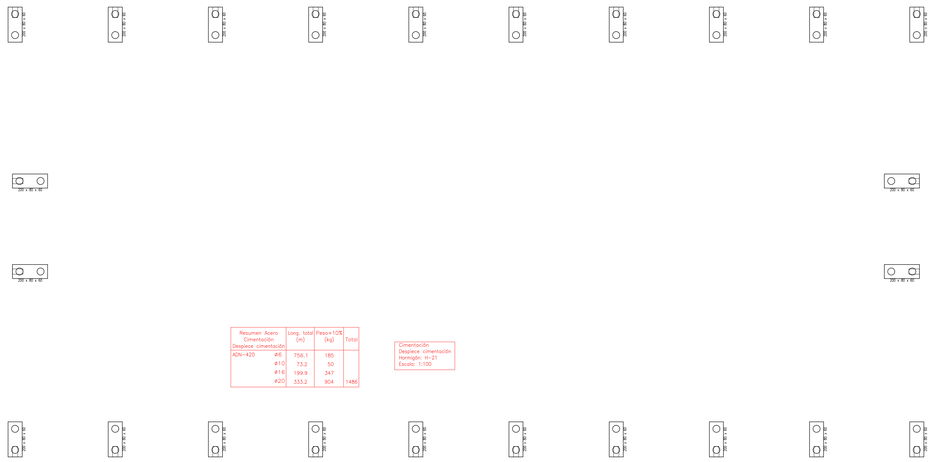

7 PLANTA DE FUNDACIÓN Y DETALLES

OBRA: CONSTRUCCION DE POLIDEPORTIVO MULTIUSO	
Ubicación: Villa Hayes	
Propietario: Club 12 de Junio	
Profesional: Pedro Ramon Oviedo Zayas Pat. Prof. Nº:	
Direccion: 24 de septiembre N° 167	
Sup. Terreno: 1.800 m2	Sup. a construir: 1.323 m2
Profesional	Propietario