SERVICIO NACIONAL DE CALIDAD Y SALUD ANIMAL

SENACSA

DIRECCION GENERAL ADMINISTRATIVA Y FINANCIERA
DEPARTAMENTO DE ARQUITECTURA OBRAS Y REFACCIONES

DIGECAL

SAN LORENZO - SEDE CENTRAL – DEPARTAMENTO CENTRAL

2010

SENACSA
REPUBLICA DEL PARAGUAY
Dpto. de Arquitectura, Obras y Refacciones

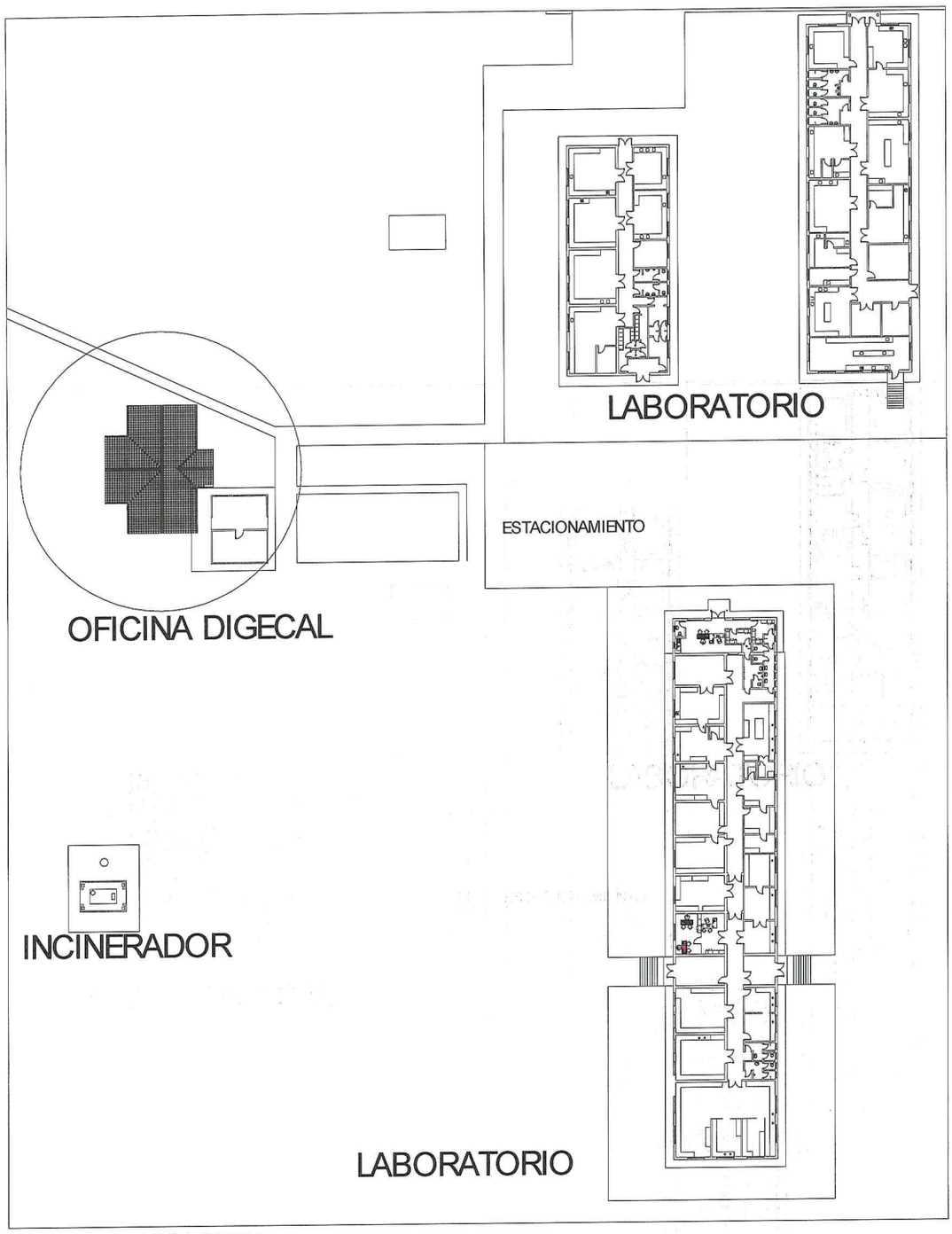

PLANTA UBICACION
ESC 1/500

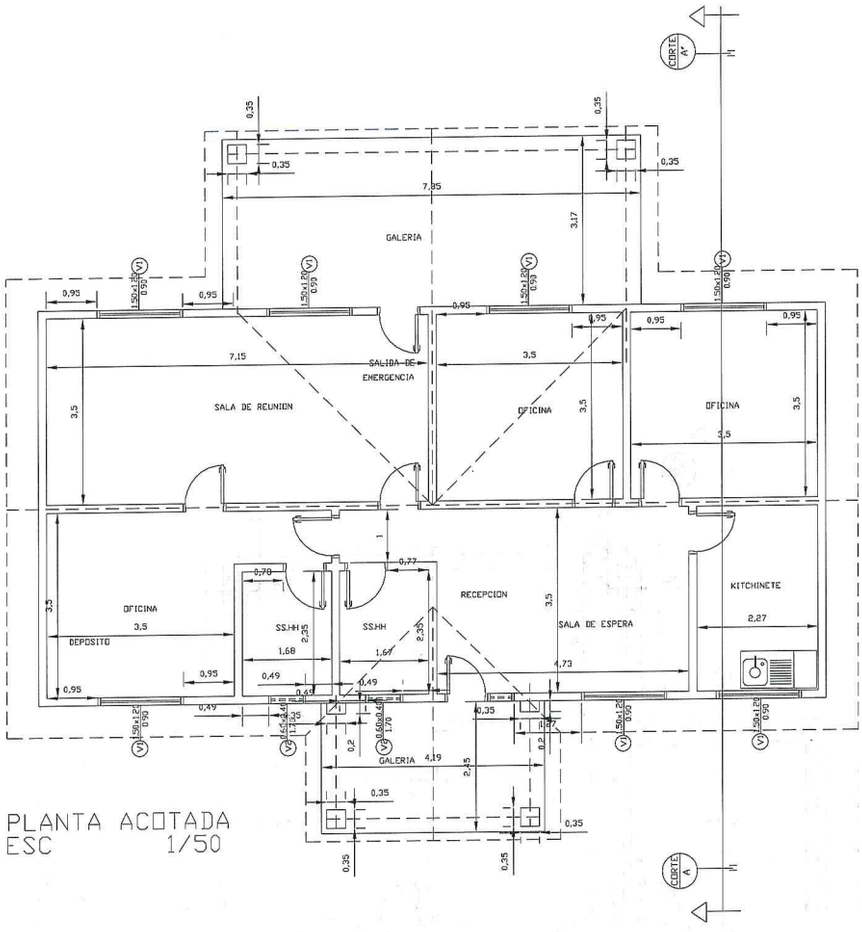

PLANTA ACOTADA
ESC 1/50

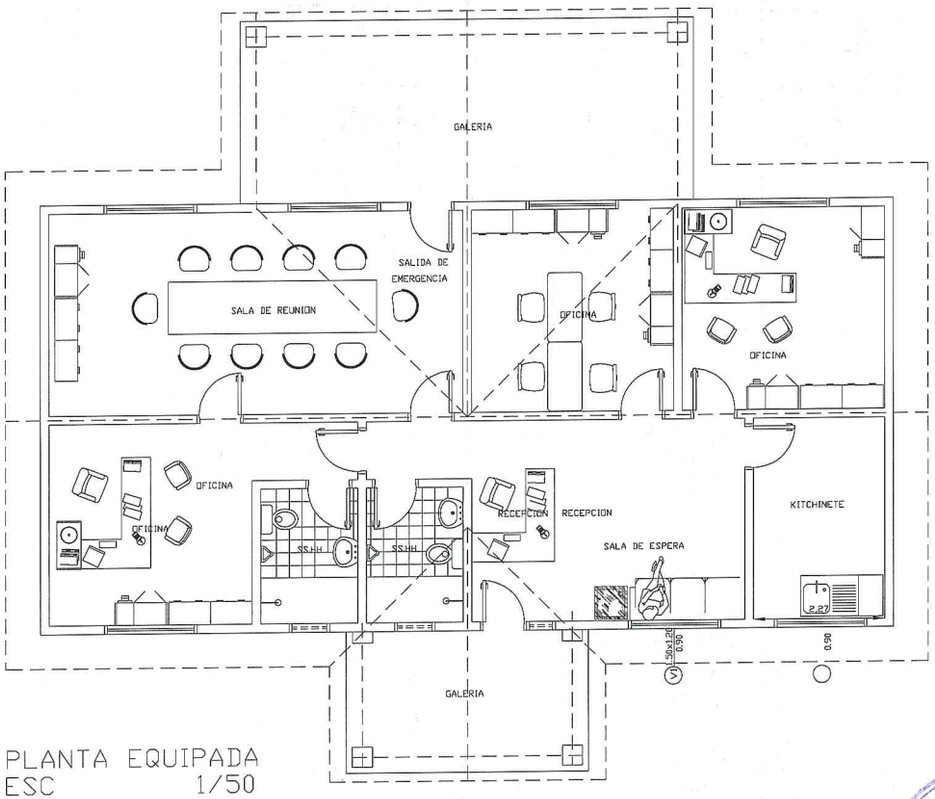

PLANTA EQUIPADA
ESC 1/50

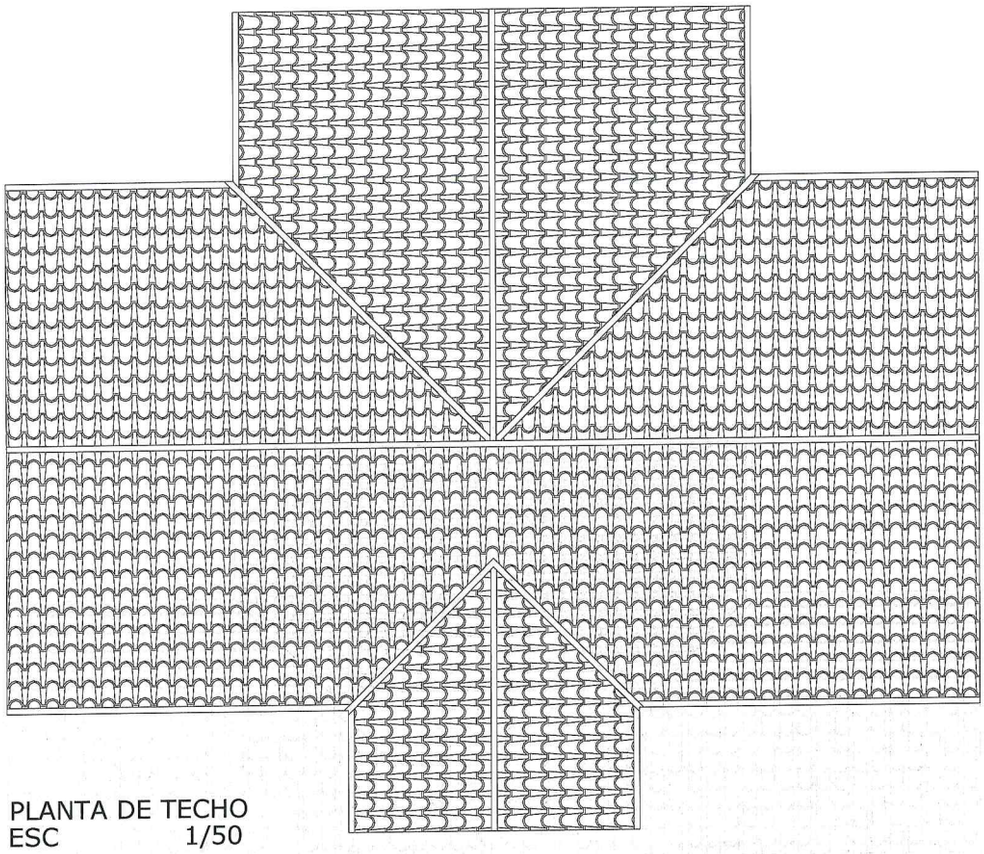

PLANTA DE TECHO
ESC 1/50

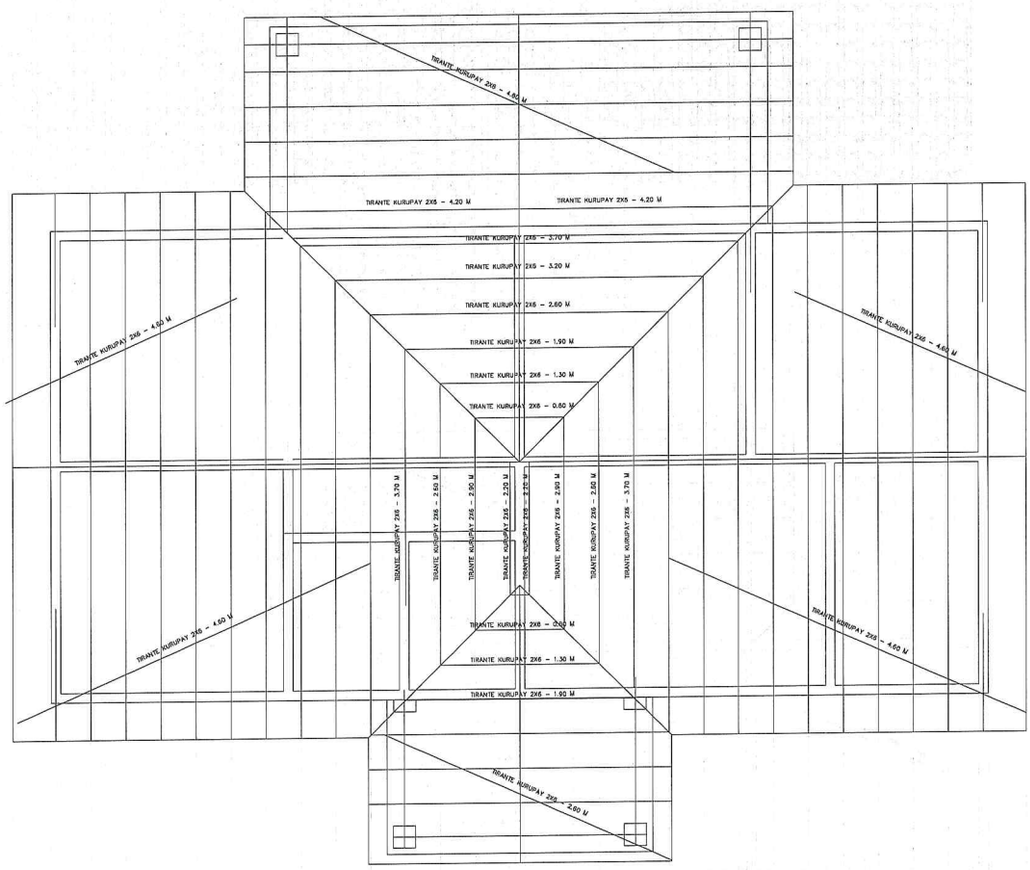

PLANTA ESTRUCTURA DE TECHO
ESC 1/50

SENACSA
REPUBLICA DEL PARAGUAY
Dpto. de Ingeniería y Edificaciones

PLANILLA DE MADERAMEN

TIRANTES DE KURUPAY 2" X 6"

LONGITUD	CANTIDAD
0.80 m	6unid
1.30 m	6 unid
1.50 m	4 unid
1.80m	1unid
1.90 m	4 unid
2.60m	14unid
3.20 m	4 unid
3.70 m	6unid
4.20 m	4 unid
4.60m	43 unid

VIGAS DE KURUPAY 4" X 6"

LONGITUD	CANTIDAD
2.80 m	3unid
1.50m	4 unid

VIGAS DE KURUPAY 4" X 8"

3.50 m	3 unid
6.50 m	2 unid
3.60 m	2 unid

CABRIADA

4.00 m	1unid
7.50m	1 unid

LISTON DE BOCA 1.1/2" X 2"

29 METROS LINEAL

SENACSA

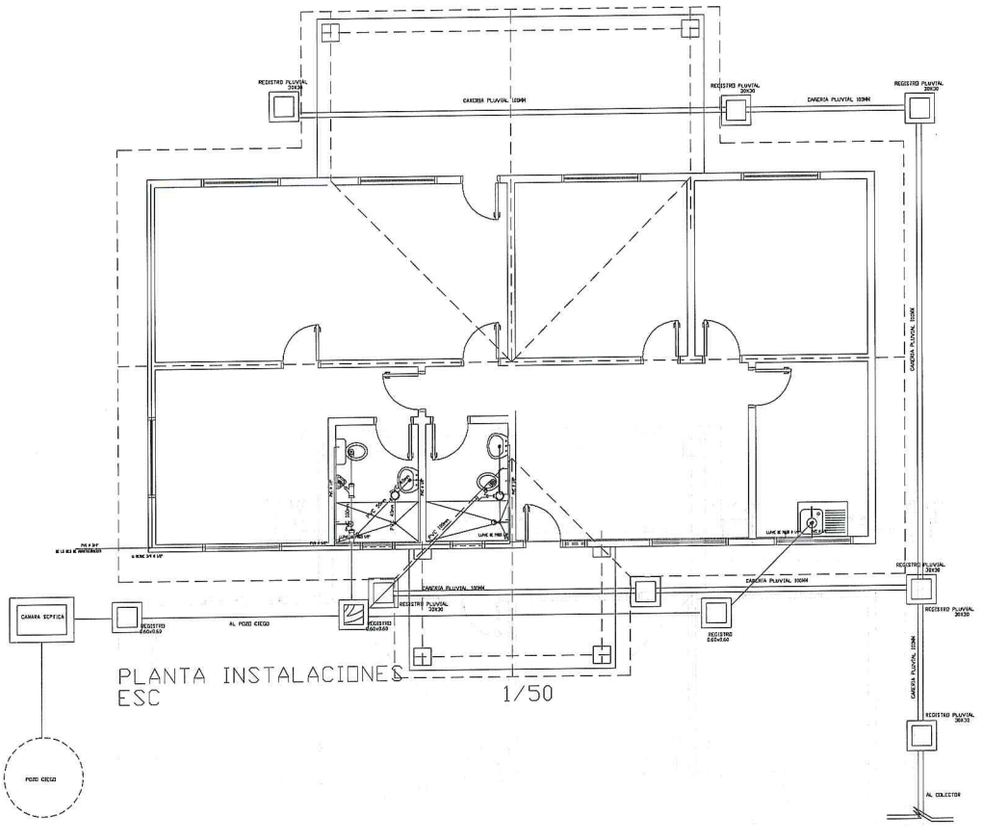

PLANTA INSTALACIONES ESC 1/50

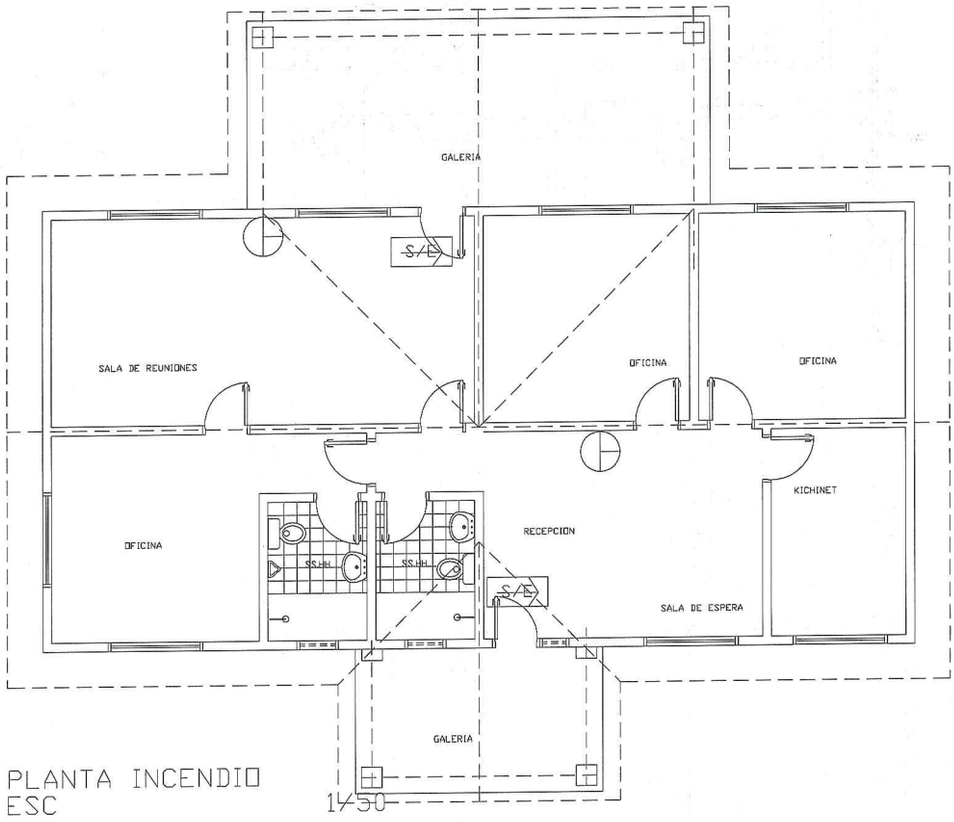

PLANTA INCENDIO ESC 1/50

REFERENCIAS

S/E SALIDA DE EMERGENCIA

EXTINTORES P.Q.S (Polvo Quimico Seco)

REPUBLICA DEL PARAGUAY
DENAC
Colegio de Arquitectura, Obras y Especialidades

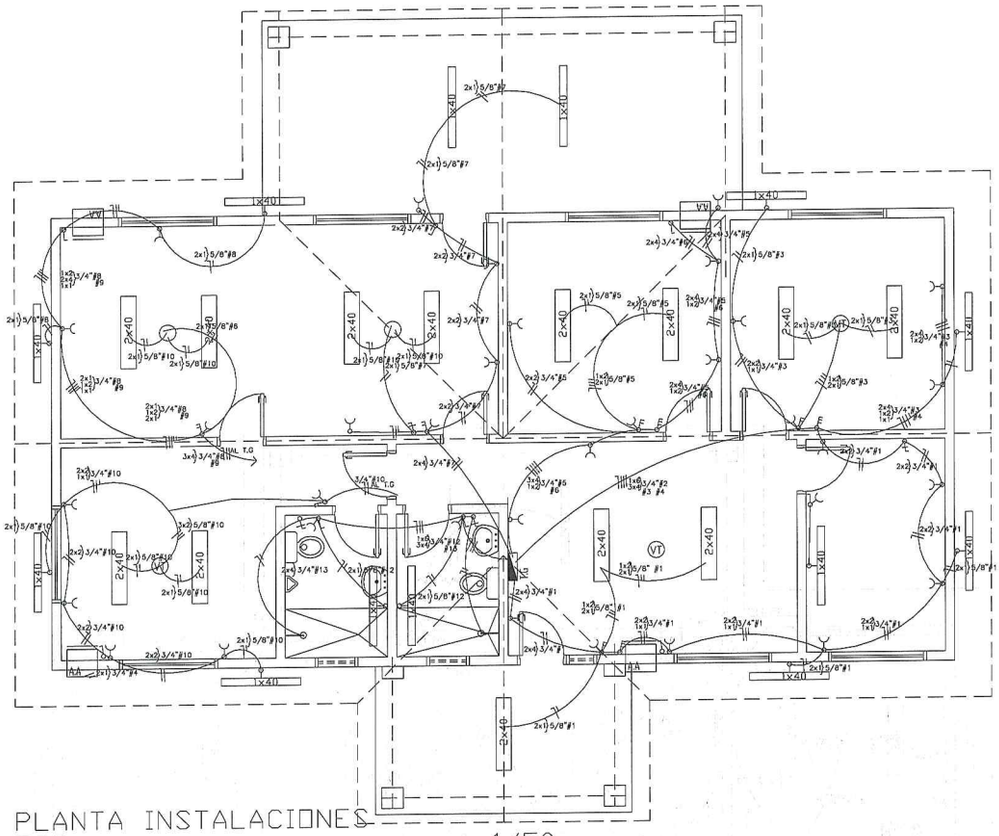

PLANTA INSTALACIONES
ESC 1/50

ESQUEMA UNIFILAR GENERAL DEL EDIFICIO

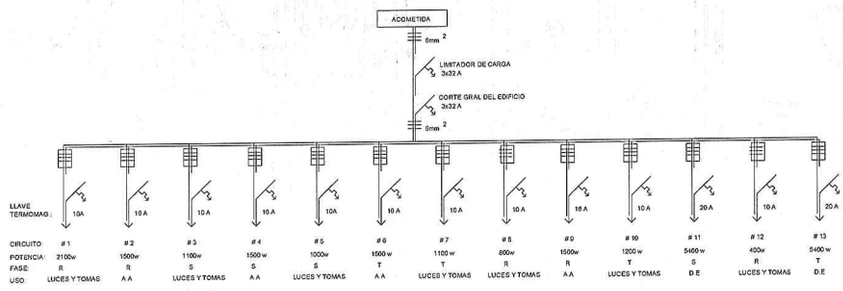

MENACON
Lic. de Arquitectura, Obras, Refacciones
REPUBLICA DEL PARAGUAY

FACHADA PRINCIPAL
ESC 1.50

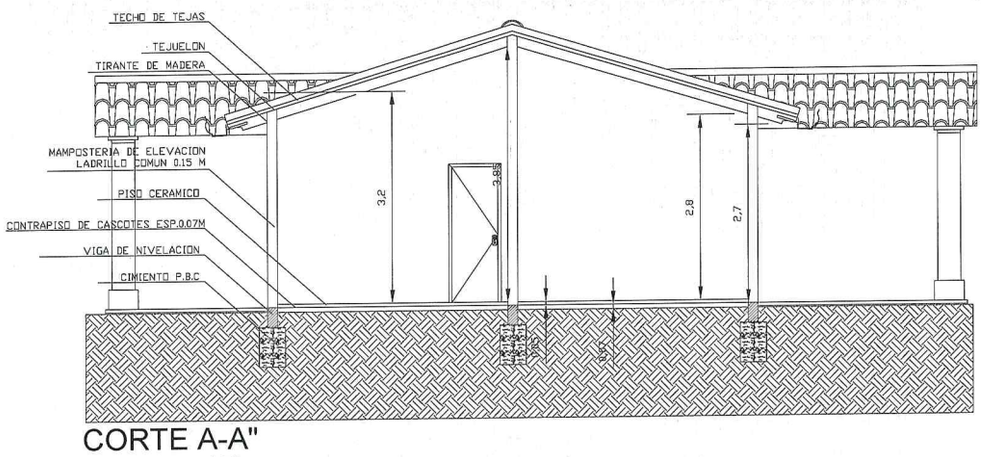

CORTE A-A"
ESC 1.50