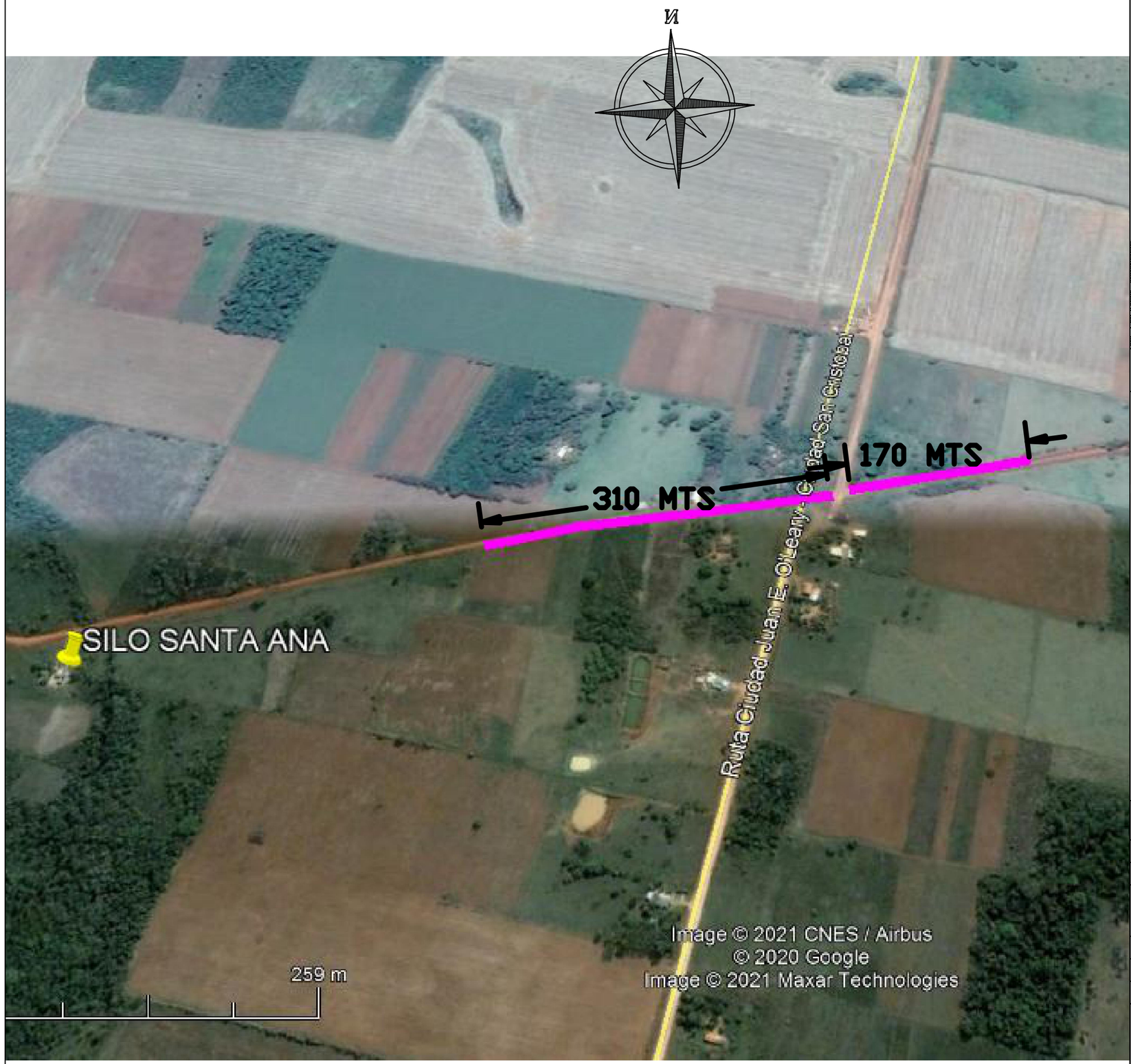

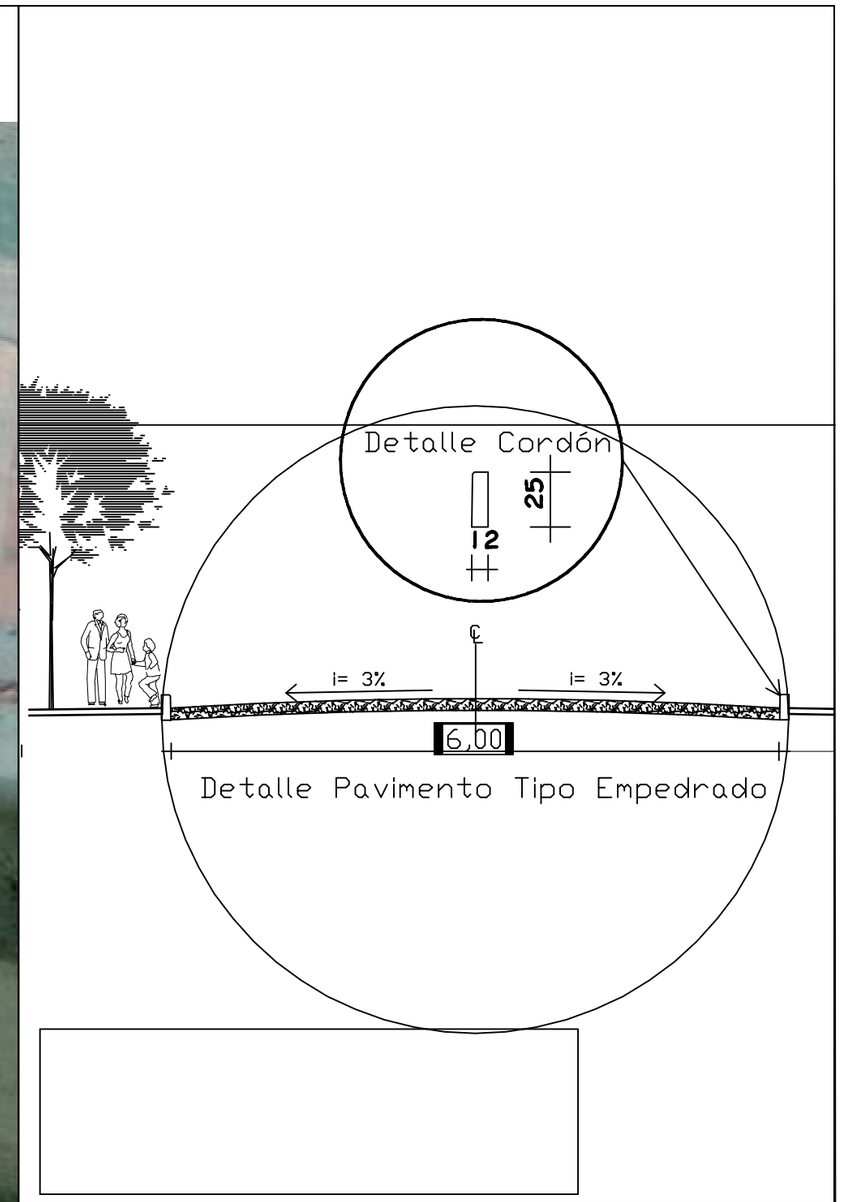

MUNICIPALIDAD DE SAN CRISTOBAL

OBRA: CONSTUCCION DE PAVIMENTO TIPO ENPEDRADO
Tramo: CRUCE TACUAPI

PROYECTO: ING. CESAR CRISTALDO

FECHA : ENE / 2.021 **ESCALA** S/E

PROYECTISTA

V° B°