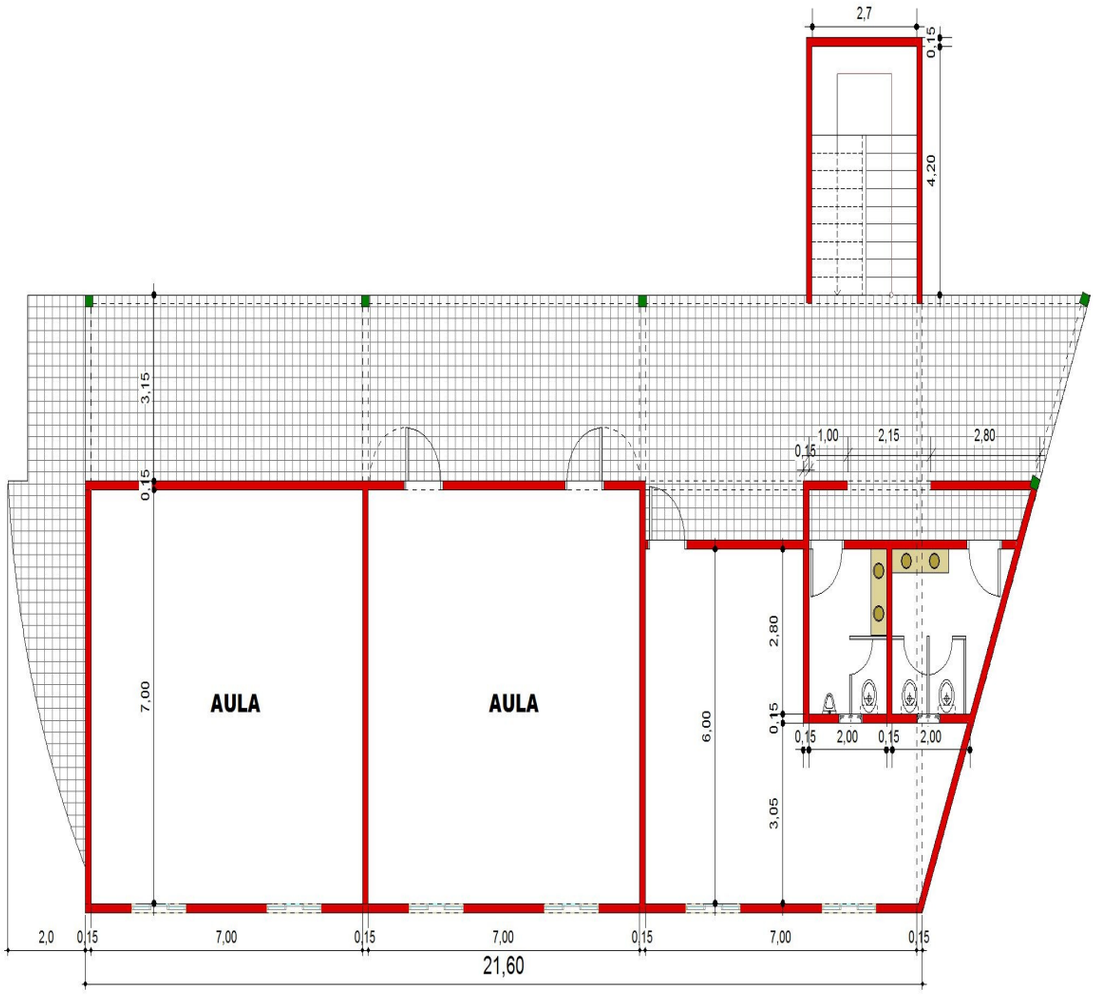

Planta Baja

Escala 1:100

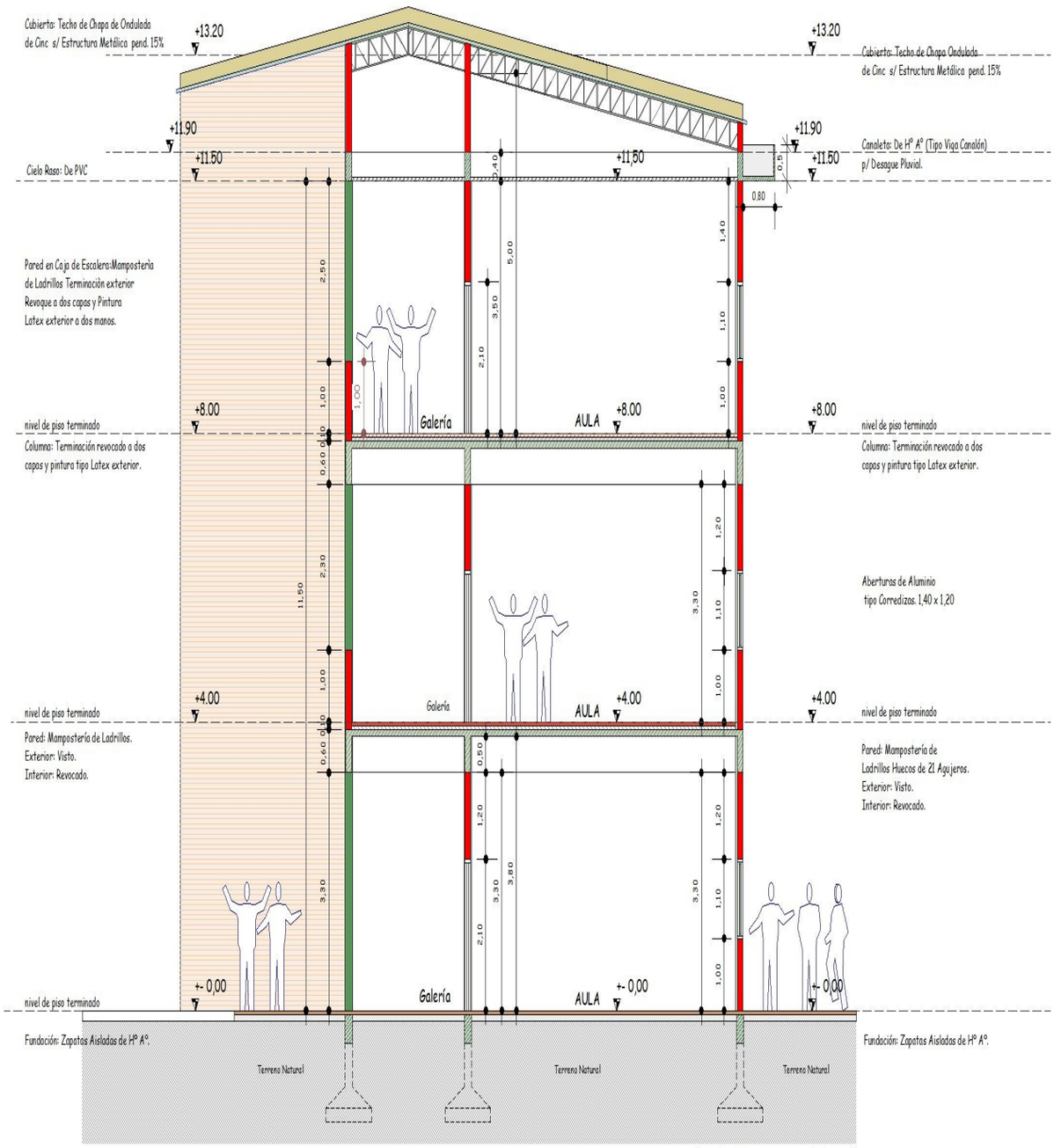

Corte Transversal 1 - 2

Escala 1 / 100

PRIMERA ETAPA

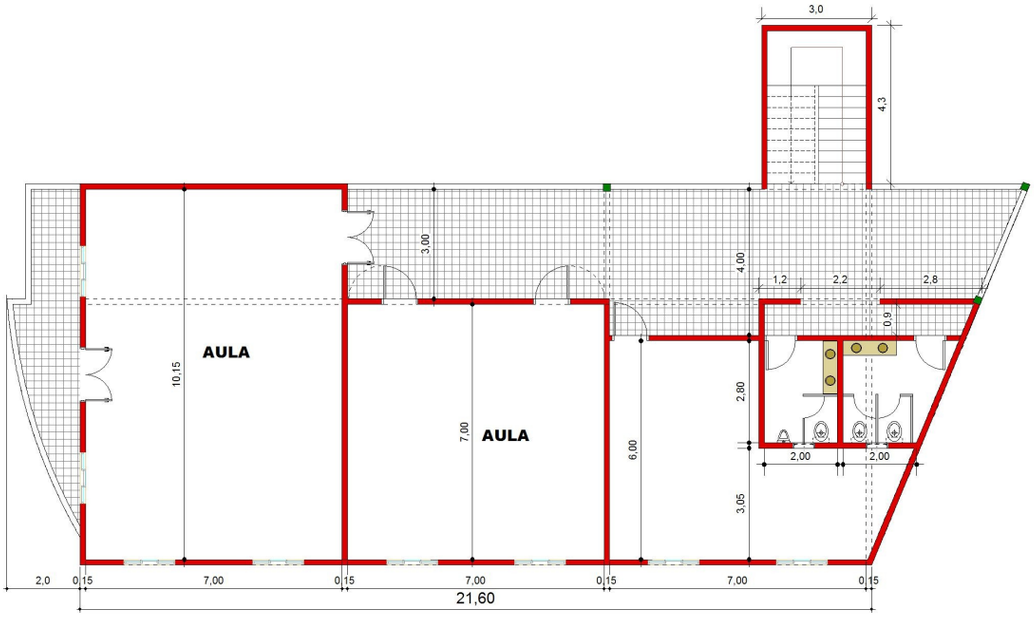

Planta Seg. Piso
Esc: 1:100

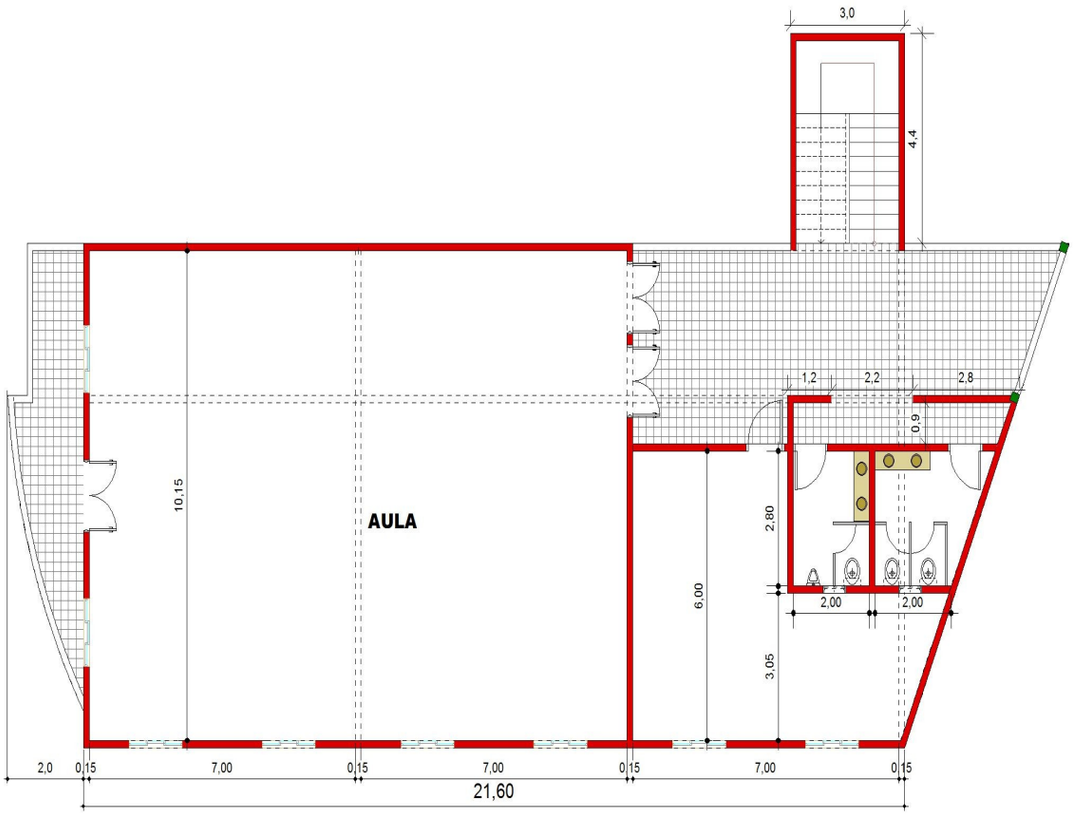

Planta Primer Piso
Esc: 1:100

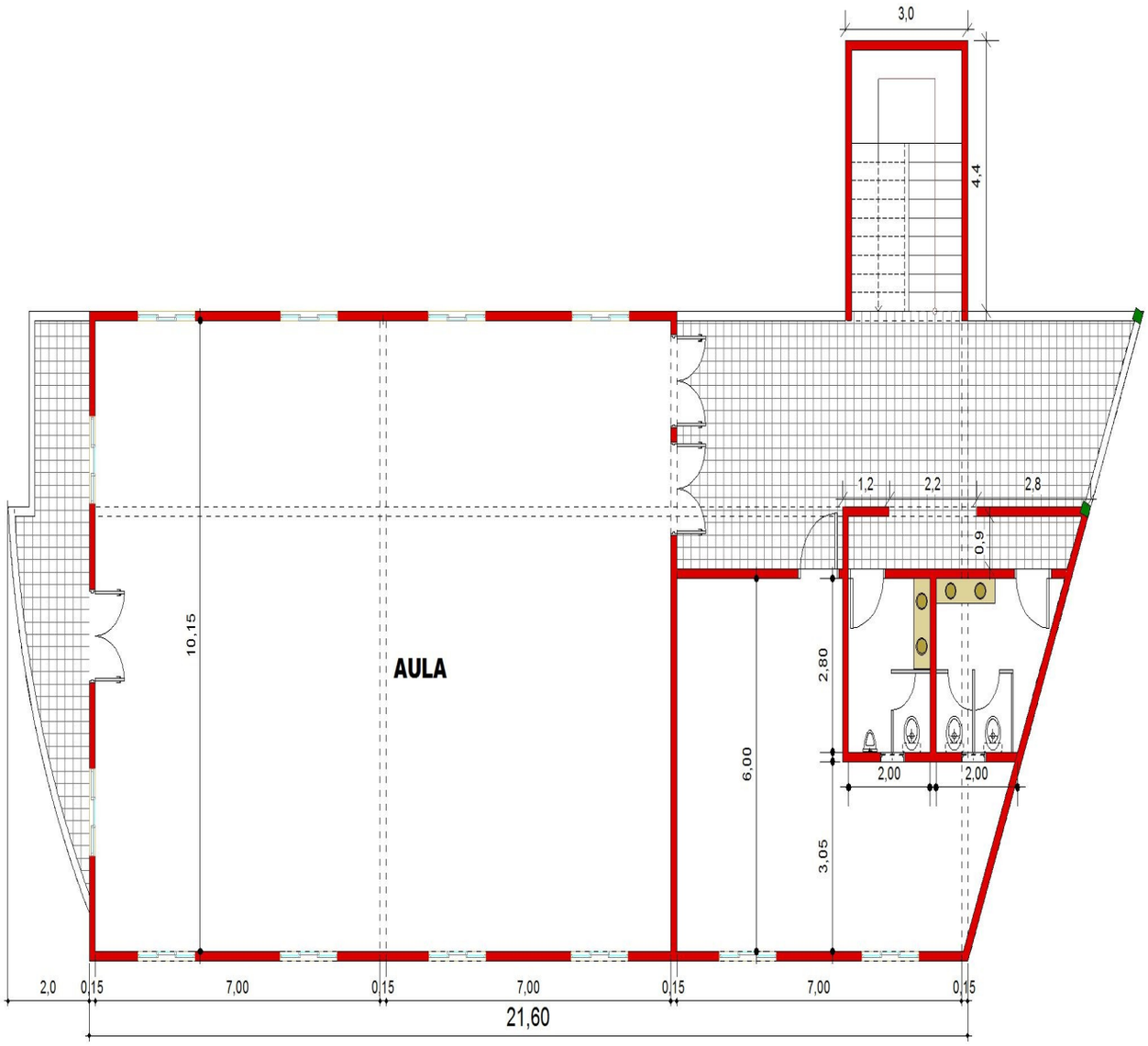

Planta Primer Piso

Esc: 1:100

Ubicación
Bloque Postgrado UNI

Esc 1:1000